WHO'S WHO
IN
STATE POLITICS
1915

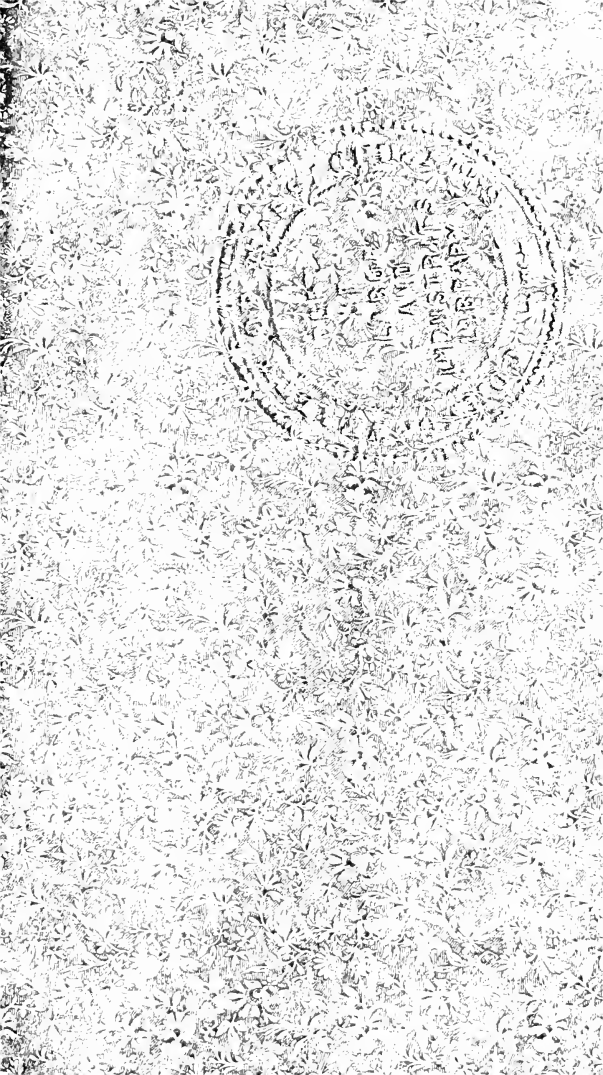

Who's Who

IN

STATE POLITICS

1915

REFERENCE
LIBRARY
MAY 17 1944
DEPARTMENT OF
LABOR AND INDUSTRIES

Published by

PRACTICAL POLITICS

6 Beacon Street

BOSTON, MASS.

Copyright, January, 1915,
PRACTICAL POLITICS

FEDERAL

HENRY CABOT LODGE,
United States Senator.

LODGE, HENRY CABOT, Nahant, United States Senator, Rep. Born in Boston, May 12, 1850; received a private school and collegiate education; graduated from Harvard college in 1871 and from Harvard Law School in 1875, receiving the degree LL. B.; admitted to Suffolk bar in 1876; in the same year, 1876, received the degree of Ph. D. for thesis on "The Land Law of the Anglo-Saxons"; profession that of literature; is a member of the Massachusetts Historical Society, of the Virginia Historical Society, of the American Academy of Arts and Science, of the New England Historical and Genealogical Society, and of the American Antiquarian Society, and has received the degree of Doctor of Laws from Williams College, Clark University, Yale University and Harvard University; is an overseer of Harvard College; was permanent chairman of the Republican national conventions of 1900 and 1908; chairman of the committee on resolutions of the Republican national convention of 1904; chairman Republican state convention 1912; was a member of the commission on Alaskan boundary appointed by Pres. Roosevelt; served two years in the Massachusetts House of Representatives; was elected to the 50th, 51st, 52d, and 53d Congresses; was elected to the United States Senate Jan. 17, 1893, to succeed Henry L. Dawes; was re-elected in 1899 and 1905 and 1911. His term will expire March 3, 1917.

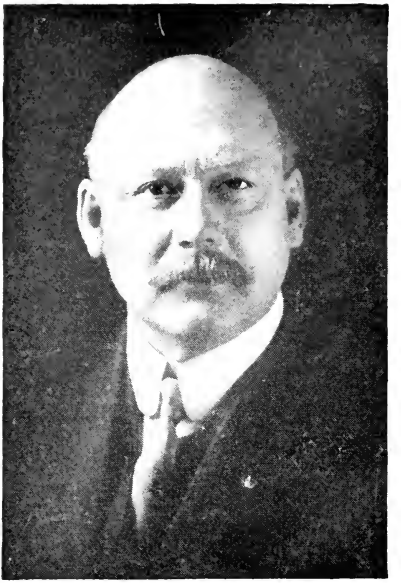

JOHN W. WEEKS,
United States Senator.

WEEKS, JOHN W., Newton, United States, Senator, Rep. Born Lancaster, N. H., April 11, 1860; United States Naval Academy 1881. Banker and broker. Midshipman United States Navy 1881-'83; Massachusetts Naval Brigade ten years, six years as commanding officer; member Gov. Wolcott's military advisory board during Spanish-American war. Alderman three years and mayor two years, city of Newton; member national monetary commission; member finance committee of Republican national committee, 1908; elected to 59th, 60th, 61st, 62d and 63d Congresses. Elected to the United States Senate by legislature of 1913 to succeed W. Murray Crane, thus achieving the distinction of being the last Senator from Massachusetts to be chosen by the legislature. Term expires March 3, 1919.

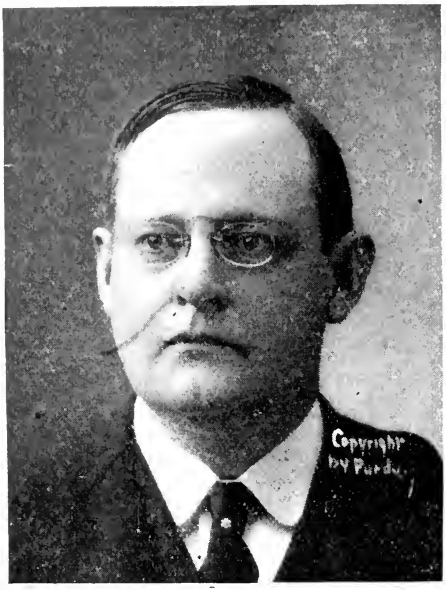

CHARLES S. HAMLIN,
Assistant Secretary of the Treasury.

HAMLIN, CHARLES S., Governor of Federal Reserve Board, Dem., Mattapoisett. Born Boston, Aug. 30, 1861. Lawyer and author. Harvard college '83, Harvard Law school '86. Accorded degree of LL. B. by Washington and Lee University 1897. Assistant secretary of the treasury from 1893 to 1897 and again from 1912 to 1914. Special commissioner of United States to Japan, 1897, commissioner at convention between the United States, Japan and Russia in the same year; commissioner at convention between United States and Great Britain over fur fisheries. Represented Massachusetts at Paris exposition 1898. Delegate democratic national convention 1904. Executive committee Civic Federation of New England. Democratic candidate for United States senate 1887 and for secretary of state 1892. Written several pamphlets on statistical and financial subjects.

PETERS, ANDREW J., Assistant Secretary of the Treasury, Dem., Boston. Born there, April 3, 1872; Harvard College 1895, Harvard Law School 1898. Lawyer. Massachusetts House of Representatives 1902, state Senate 1904 and 1905. Elected to 60th, 61st, 62d and 63d Congresses. Appointed to treasury department by Pres. Wilson, 1914, to succeed Hon. Charles S. Hamlin, chosen governor of the Federal Reserve Board.

CHARLES B. STRECKER,
Assistant United States Treasurer at Boston.

STRECKER, CHARLES B., United States Treasurer at Boston Sub-Treasury, Dem., Brookline. Born Boston, Oct. 18, 1863. Public schools. Financier, managing editor Boston Financial News, Pres. Boston Commercial-Financial Press company, Pres. Commercial-Financial Press company of New York, publishers of the New York News Bureau; Pres. Boston Financial News Advertising agency, stockholder in London Central News Bureau, director Federal Trust company. Democratic nominee for auditor in 1911, delegate to Baltimore convention, 1912, and was one of the original Wilson men in that body, standing with the then governor of New Jersey throughout the ballotting. Masons, Aleppo Temple, M. S.; Boston Press club, Elks, Royal Arcanum, chamber of commerce, Economic club, Traffic club, City club, Elysium club, Annisquam Yacht club, Sandy Bay club.

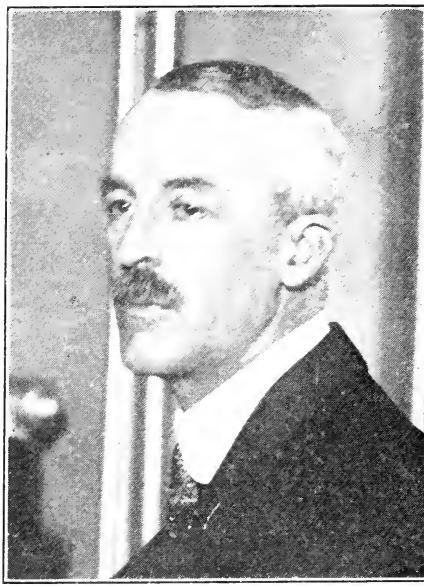

BILLINGS, EDMUND, Collector of the Port of Boston, Dem., Boston. Born Boston. Prominent in reform politics in this city and for years was one of the leaders in the Good Government association. Mentioned for democratic nomination for lieutenant-governor in 1913. Appointed by Pres. Wilson to be collector of the port, 1913.

MAYNARD, JOSEPH A., Surveyor of Port of Boston, Dem., Boston. Born Boston, Jan. 1, 1875. Public schools. Plumbing supplies manufacturer. Pres. Democratic city committee 1910-'11-'12-'13; chairman executive committee Democratic state committee 1912-'13. Boston City club, Clover club of Boston, Catholic Union, Boston chamber of commerce, Boston lodge, B. P. O. E.; Knights of Columbus.

QUIGLEY, FRANCIS X., Appraiser Port of Boston, Dem., Holyoke. Born Holyoke Nov. 20, 1882. Public schools. Newspaper reporter. Holyoke Philo Celtic club. House 1908-'09-'10, committees on cities (clerk), taxation (clerk); Senate 1911-'12-'13, public service, taxation, public charitable institutions, congressional redistricting (special); labor. Appointed appraiser by Pres. Wilson 1913.

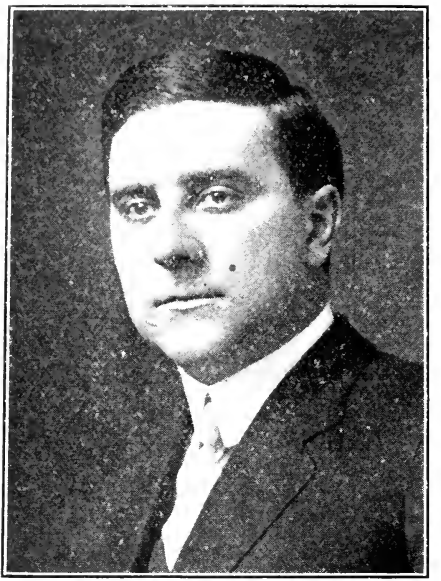

MALLEY, JOHN F., Collector of Internal Revenue, Dem., Springfield. Born Springfield Jan. 29, 1878. Public schools, Yale law school. Lawyer. Elks (P. E. R.), M. C. O. F. Senate 1910 (to fill vacancy) and 1911; committees on counties, military affairs, prisons, judiciary, rules, constitutional amendments. Appointed by Gov. Foss special justice of the Springfield police court. Resigned 1914 to become collector of internal revenue for the Boston district.

SKEFFINGTON, HENRY J., Immigration Commissioner at Boston, Dem., Revere. Born Marysville, Cal., 1858. Public schools. Shoe worker. Former secretary and treasurer International Boot & Shoe Workers' Union. Delegate to several national conventions of A. F. of L. Appointed to harbor and land commission by Gov. Douglas, serving three years on that body.

MURRAY, WILLIAM F., Postmaster of Boston, Dem., Boston. Born there, Sept. 7, 1881; public schools, Harvard 1904, Harvard Law School. Lawyer. Boston common council 1904-'05, Massachusetts House of Representatives 1907-'08. Executive Council 1910. Elected to 62d and 63d Congresses. Appointed to serve as postmaster by Pres. Wilson, 1914.

CARTER, WILLIAM H., member of Congress, 13th district, Rep., Needham. Born Needham 1864. Knitted goods, director Needham National bank. Member state legislature (house) 1906. Republican state committee 1907-1908. Needham board of trade (Pres.), Norfolk lodge of Masons, Odd Fellows, Boston City Club, Boston Press Club.

DALLINGER, FREDERICK W., member Congress, 8th district, Rep., Cambridge. Born Cambridge 1872. Cambridge Latin, Harvard College, Harvard Law School. Lawyer and author. State legislature (house) 1894-1895. Republican state committee, Cambridge board of trade (director, vice-pres., pres. 4 years), Y. M. C. A., Masons, Odd Fellows, Middlesex Bar association.

GALLIVAN, JAMES A., member Congress, 12th district, Dem., Boston. Born South Boston. Public schools, Harvard College. State legislature (house 1895-1896, senate 1897-1898). Street commissioner. Elected to fill unexpired term of Mayor James M. Curley in the 63d Congress; re-elected to 64th Congress.

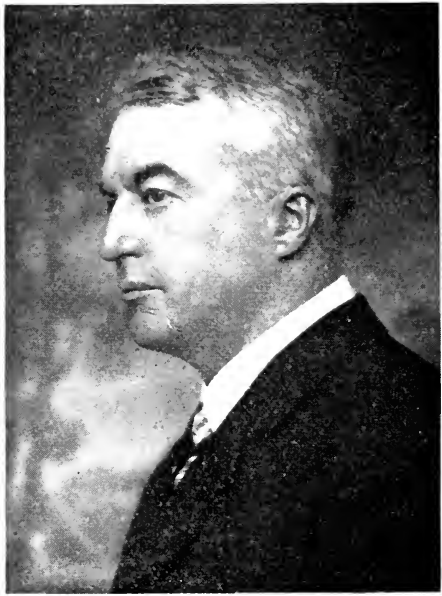

GARDNER, AUGUSTUS P., Member Congress, 6th district, Rep., Hamilton. Born in Boston, Nov. 5, 1865. Harvard College 1886, degree of A.B. Served as captain and assistant adjutant-general on the staff of Gen. James H. Wilson during the Spanish-American War. Massachusetts Senate two years; elected to the 57th Congress to fill vacancy caused by the retirement of Hon. William H. Moody to become Secretary of the Navy, and to the 58th, 59th, 60th, 61st, 62d, 63d and 64th Congresses.

GILLETT, FREDERICK H., Member Congress, 2d district, Rep., Springfield. Born Westfield, October 16, 1851; Amherst College, 1874, Harvard Law School 1877. Lawyer. Assistant Attorney General of Massachusetts from 1879 to 1882; Massachusetts House of Representatives 1890 and 1891; elected to 53d, 54th, 55th, 56th, 57th, 58th, 59th, 60th, 61st, 62d, 63d and 64th Congresses.

GREENE, WILLIAM S., Member Congress, 15th district, Rep., Fall River. Born Tremont, Tazewell County, Ill., April 28, 1841; public schools. Real estate and insurance business. Common Council four years, president three years; mayor of Fall River 1880, 1886, 1895, 1896 and 1897; appointed postmaster 1881; reappointed postmaster 1898; resigned and was elected to the 55th Congress to fill out the unexpired term of Hon. John Simpkins, deceased; also elected to 56th, 57th, 58th, 59th, 60th, 61st, 62d, 63d and 64th Congresses.

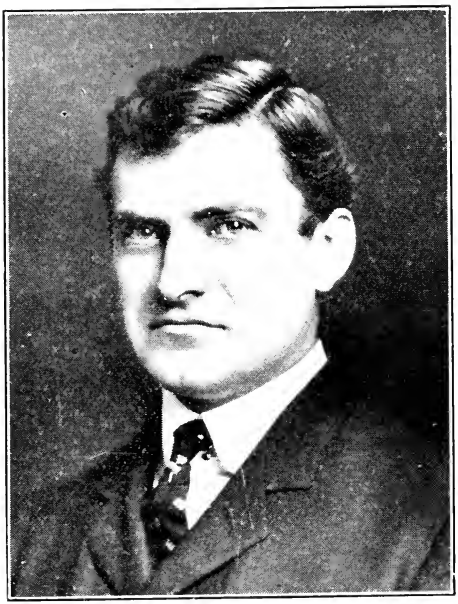

OLNEY, RICHARD 2d, Member Congress, 14th district, Dedham. Born Milton, N. H., Jan. 5, 1871. Leicester Academy, Brown University. Wool merchant. State legislature (house) 1902; appointed by Gov. Foss (1911) to minimum wage commission. Dedham Improvement League, Dedham Tennis Club, Dedham Country and Polo Club.

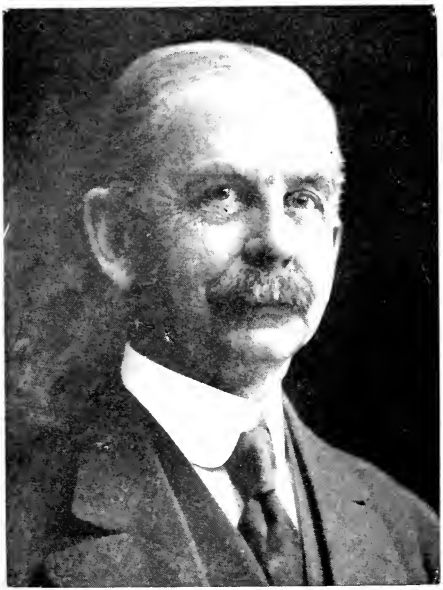

PAIGE, CALVIN D., Member Congress, 3d Dist., Rep., Southbridge. Born there, May 20, 1848. Selectman 3 years, delegate Republican national convention 1884, presidential elector 1904. Member Massachusetts House 1878. Executive Council, 1907-'08. Republican state committee 1884-'85-'86-'94 (asst. sec. and ch. finance committee.) Pres. Central Mills Co., Treas. Edwards Co., Pres. Southbridge Savings bank, director Southbridge National bank, Pres. Southbridge board of trade. Republican club of Massachusetts, Home Market club. Elected unexpired term of William H. Wilder (deceased) in 63d Congress and re-elected to the 64th Congress.

PHELAN, MICHAEL F., Member Congress, 7th district, Dem., Lynn. Born there Oct. 22, 1875; public schools, Harvard College 1897, Harvard Law School 1900. Lawyer. Massachusetts House of Representatives 1905-'06, committees on public health (clerk), the judiciary. Elected to the 63d and 64th Congresses.

ROBERTS, ERNEST W., Member Congress, 9th District, Rep., Chelsea. Born East Madison, Me., Nov. 22, 1858; public schools, Highland Military Academy, Boston University Law School. Lawyer. City Council of Chelsea 1887-'88, Massachusetts House of Representatives 1894-'95-'96, Massachusetts State Senate 1897 and 1898; elected to the 56th, 57th, 58th, 59th, 60th, 61st, 62d, 63d and 64th Congresses.

ROGERS, JOHN JACOB, Member Congress, 5th District. Rep., Lowell. Born there August 18, 1881. Harvard College (A. B., A. M.), Harvard Law School (LL. B.). Lawyer. Lowell common council, school committee. Elected to 63d and 64th Congresses.

TAGUE, PETER F., member Congress, 10th District, Dem., Boston. Born Boston, June 24, 1871; Frothingham grammar, English High Schools. Manufacturing chemist. Common Council 1894-1895-1896; House 1897-1898, state Senate 1899-1900, and House 1913-1914.

TINKHAM, GEORGE HOLDEN, Member Congress, 11th district, Rep., Boston. Born Plymouth, Oct. 29, 1870; Prince, Chauncy Hall and Hopkinson's schools, Harvard '94. Lawyer. Rep. city committee 13 years; common council 1897-'98; board of aldermen 1900-'01-'02; Senate '10-'11-'12, committees on banks and banking (ch.), education, constitutional amendments, special on milk ('10), harbors and public lands (ch.) legal affairs, public health.

TREADWAY, ALLEN T., Member Congress, 1st District, Rep., Stockbridge. Born there Sept. 16, 1867; public schools, Amherst College 1886. Hotel proprietor. A. F. A. M., 33d degree (past grand warden, past deputy grand master 15th dist.). Massachusetts House of Representatives 1904, committee on ways and means; Senate 1908-'09-'10-'11, committees on labor, agriculture, bills in 3d reading, taxation (ch.), president of Senate in 1909-'10-'11. Elected to 63d and 64th Congresses.

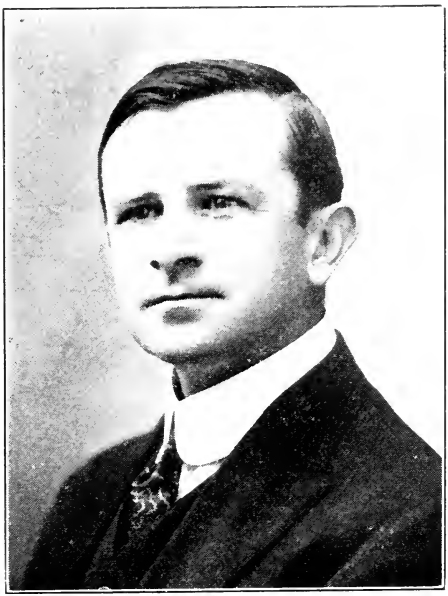

WALSH, JOSEPH, Member of Congress, 16th Dist., Rep., New Bedford. Born Boston (Brighton), Dec. 16, 1875. Public schools, Boston University Law school. Lawyer. Clerk United States bureau of fisheries 3 years. Moderator town of Falmouth 5 years, chairman Cape senatorial convention 1904; served in Massachusetts house of representatives from 1st Barnstable dist. 1905-1906.

WINSLOW, SAMUEL E., Member Congress, 4th District, Rep., Worcester. Born there April 11, 1862; public schools, Williston seminary, Harvard College 1885. Skate manufacturer. Republican city committee. Republican state committee (ch. 1893). Elected to 63d and 64th Congresses.

STATE GOVERNMENT
EXECUTIVE

DAVID I. WALSH,
Governor of Massachusetts.

WALSH, DAVID I., Dem., Fitchburg. Born in Leominster, Nov. 11, 1872; Clinton High School 1890, Holy Cross College 1894, Boston University Law School 1897; president and valedictorian of his class at high school, president and orator of his class at college, president and valedictorian of his class at law school. Lawyer; member of firm of Walsh & Walsh of Fitchburg and Clinton. Elected to House of 1900 and 1901 from the Clinton district and served on the committees on bills in 3d reading and metropolitan affairs in both years. In the fall of 1901 he was defeated for the Senate by 547 votes in a strong Republican district. In 1911 he was unanimously nominated by the Democrats for lieutenant-governor and was defeated at the election by only 4151 votes. Renominated in 1912 and elected. Unanimous choice of Democratic party for governor in 1913 and was elected. Re-elected in 1914. Was a delegate-at-large to the Democratic national convention of 1912 and a member of the committee and sub-committee on platform of that body. He is a member of the Elks, Knights of Columbus and Democratic club of Massachusetts.

GRAFTON D. CUSHING,
Lieutenant-Governor of Massachusetts.

CUSHING, GRAFTON D., Lieutenant-Governor, Rep., Boston. Born Boston, August 4, 1864. Received preparatory education at Noble's school, graduated from Harvard college in 1885 and from Harvard law school in 1888. Taught at Groton for several years, but of late years has devoted himself to the profession of law. Boston school board (6 years), president for two years. President of the Republican club of Massachusetts in 1905-'06, treasurer of the Republican city committee of Boston since 1909; president of the Lincoln club of Boston, president of the Cruelty to Children, chairman of the Mas- Massachusetts Society for Prevention of sachusetts Child Labor committee. Was vention in 1912. Elected to the house in a delegate to the Republican national con- 1905 and in the following session served on the committees on education and liquor law, being clerk of the liquor law committee. Chairman of the committee on education in 1907 and served also on ways and means. In 1908-'09-'10-'11 he was chairman of the committee on metropolitan affairs and was a member of the committee on rules. In 1911 he was house chairman of the special committee on the creation of a public utilities commission. Elected speaker of the house in 1912-13-'14. Elected lieutenant-governor 1914.

LANGTRY, ALBERT P., Secretary of the Commonwealth, Rep., Springfield. Born Wakefield, July 27, 1860. Public schools. Publisher Springfield Union. Masons, Middlesex club, Republican club of Mass. Ex-member and ex-secretary Republican state committee. House 1910-'11, committees on mercantile affairs, election laws (ch.), fisheries and game, rules. Elected secretary of the commonwealth by the legislature to fill vacancy, April 26, 1911, and elected for full term at state election 1911. Again elected 1914.

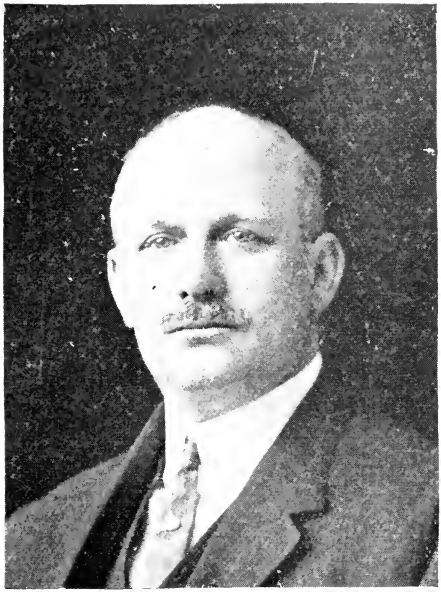

BURRILL, CHARLES L., Treasurer and Receiver General, Rep., Boston. Born Boston. Public schools. Banker and trustee. Art, Press and City clubs; member Boston Bank Officers' assoc. (former president); former director of Boston Young Men's Christian Union and former treasurer of King's Chapel. Served on Boston school committee. Elected treasurer and receiver general in November, 1914.

COOK, ALONZO B., Auditor, Rep., Boston. Born Boston, July 31, 1866. Sherwin Grammar, Roxbury High, Boston University Law school. Lawyer. Republican nominee registrar of voters, Norfolk county, 1913. One of the organizers of the Sons of the American Revolution and is a descendant of Francis Cook, who came across on the Mayflower.

ATTWILL, HENRY C., Attorney General, Rep., Lynn. Born Lynn, March 11, 1872. Boston University law school, class of 1893. Member of Massachusetts house 1896-'97-'98; senate 1899-'00-'01. Senate chairman of the committee on judiciary at age of 28, probably youngest man ever to receive that honor. Assistant district attorney Eastern district for six years, beginning in 1905. Elected district attorney in 1910; re-elected in 1913. Conducted the Ettor, Giovanitti and Caruso murder cases, growing out of the Lawrence strike.

BUCKLEY, TIMOTHY J., Executive council, 3d Dist., Dem., Boston. Born Cork, Ireland, 1870; Irish national schools, Warren and Harvard grammar schools, Charlestown, Boston Evening High, Boston Y. M. C. A. evening law school. Lawyer. House 1906-'07; committees on fisheries and game, prisons, harbors and public lands; Boston city council 1910-'11-'12-'13. Ancient Order of Hibernians, Elks, Knights of Columbus, Knights of St. Finbarr, Foresters of America, Irish National Foresters, Catholic Literary Union of Charlestown. Executive council, 1914.

DENNY, DANIEL E., Executive Council, 7th district, Rep., Worcester. Born there July 14, 1845; Worcester Academy. Real estate and insurance. Knights Templar, Knights of Pythias, G. A. R. Common council two years (pres. one year). House 1906-'07-'08-'09, committees on cities, military affairs (ch.); Senate '10-'11-'12, committees on military affairs (ch.), cities, insurance, public service; Executive council, 1913; committees on pardons, charitable institutions and prisons, on harbors, and public lands and railroads, on military and naval affairs.

FROTHINGHAM, EDWARD G., Executive council, 5th district, Rep., Haverhill. Born Gloucester; public schools. Care of estates. Massachusetts, Essex and Middlesex clubs. Chairman Republican city committee 6 years; House 1885-'86, committee on public health (ch.); Senate 1894-'05, state house (ch.), water supply, taxation, constitutional ammendments, redistricting (special), public health (ch.); Executive council, 1912-'13-'14; committees on harbors and lands and railroads; military and naval affairs, state house, pardons, charitable institutions and prisons.

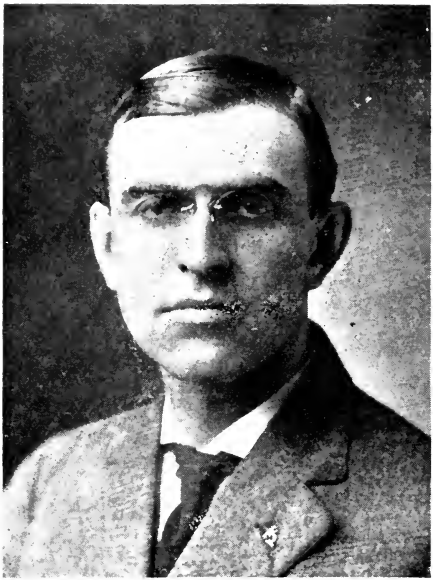

HAM, GUY A., Executive council, 2d district, Rep., Boston. Born Boston, July 8, 1878; Dartmouth college, Harvard Law school, Lawyer; pres. Stoughton Trust Co., vice-pres. Dorchester Trust Co., director Boulevard Trust Co., Attleboro Trust Co., Medford Trust Co., N. E. Casualty Co., Mass. Fire & Marine Insurance Co., Republican Club of Massachusetts, S. of V., S. A. R., A. F. A. M., K. T., M. S. House 1903-'04, committees on revision of corporation laws, bills 3d reading (ch.), railroad; Asst. U. S. District Atorney 1904 to 1908; Delegate Republican national convention 1912, Executive council, 1913; committees on finance, accounts and warrants, on harbors, public lands and railroads, and on state house.

MULLIGAN, HENRY C., Executive council, 6th district, Rep., Natick. Born there March 6, 1854; Harvard Law school, 1879. Lawyer. Pres. Natick Five Cents Savings Bank. Mason, K. T. Trial justice Natick police court since 1892, pres. board of library trustees 18 years, school committee 24 years (ch.); Senate '09-'10-'11-'12, committees on constitutional amend. (ch.), engrossed bills (ch.), legal affairs, printing, election laws (ch.), banks and banking, judiciary (ch.), rules, metropolitan affairs (ch.); federal relations (ch.), insurance.

PARKER, DAVID L., Executive councillor, 1st Dist., Rep., New Bedford. Born New Bedford, Aug. 30, 1851. Friends' academy, Schofield's Commercial college. Coal dealer. Mayor of New Bedford, postmaster, board of public works. Yacht club, Wamsutta, Dartmouth; Knights of Pythias, Veteran Firemen's association, Protecting society, board of trade. Republican city committee (ch. 10 years).

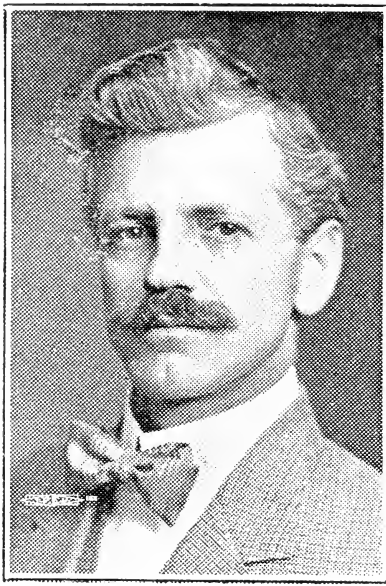

WASGATT, HERBERT P., Executive councillor, 4th district, Rep., Everett. Born South Boston, Aug. 26, 1865. East Boston High school, '84. Shoe manufacturer. Entered employ of Bird & Stevens, 1885; formed partnership, style of Andrews & Co., 1895; incorporated as Andrews-Wasgatt Co., 1905. Pres. Everett Trust Co. Alderman 1908-1909; mayor 1911; school committee 1912-1913-1914. Republican and Middlesex clubs, Mt. Tabor lodge, A. F. & A. M. (past master), St. John's chapter (P. H. P.), East Boston council, William Parkman commandery, K. T.; Bethesda and Palestine Lodge of Everett, Everett council, U. C. T. of America; Everett lodge, B. P. O. E.; Aleppo Temple, M. S., Mayor's club of Massachusetts, Everett City Club.

WRIGHT, CHARLES HEWITT, Executive councillor, 8th district, Rep., Pittsfield. Born Hinsdale, Sept. 12, 1870. Public schools Hinsdale and New York, Pittsfield High, Williston seminary, Williams college, A. D., 1892; Columbia University, LL. B. 1894. Lawyer. Pri. Sec. Cong. Ashley B. Wright 1893-1895. Common council 1897-1898; board of alderman 1899, board of health (ch., 1903-1911); title examiner, land court, 1898; asst. district attorney 1907-1914. Country club, Park club, Williams club of New York city. Crescent lodge, F. & A. M., (past master), Pittsfield lodge, B. P. O. E. (past exalted ruler, past district deputy.)

LEGISLATIVE

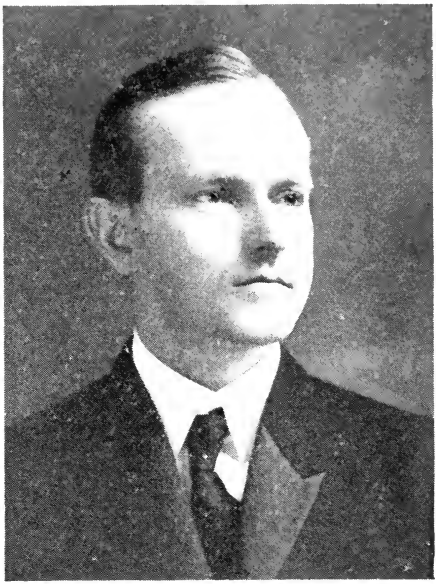

CALVIN COOLIDGE,
President of the Senate.

COOLIDGE, CALVIN, President of the Senate, Berkshire-Hampshire-Hampden; Rep., Northampton. Born Plymouth, Vt., July 4, 1872; St. Johnsbury academy, Amherst 1895. Lawyer. City council 1899; city solicitor 1900-'01; clerk of courts 1903; Republican city committee 1904; House 1907-'08, committee on constitutional amendments, mercantile affairs, judiciary, banks and banking; Mayor 1910-'11; Senate '12-'13, agriculture (ch.), cities, legal affairs (ch.), Western Mass. trolleys (special, ch.), municipal finance, railroads (ch.), rules, President 1914.

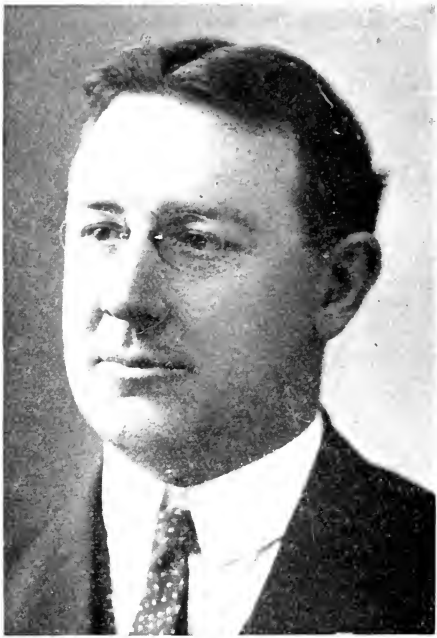

BAGLEY, EDWARD C. R., 1st Suffolk, Rep., Boston. Born there July 22, 1875; public schools. Wholesale clothing business since 1891. Rep. club of Ward 1, A. F. A. M., I. O. O. F., Encampment, Hooker Assoc. of Mass., East Boston Improvement Assoc., Elks., N. E. O. P., Republican Club of Mass., Winthrop Republican club, Common council 1906-'07-'08-'09; Republican candidate for presidency in '08; House '11-'12, committees on taxation, mercantile affairs, Senate 1913-'14, committees on harbors and public lands, mercantile affairs (ch.), roads and bridges, city charters (sp.).

1915, mercantile affairs (ch.), metropolitan affairs, fisheries and game.

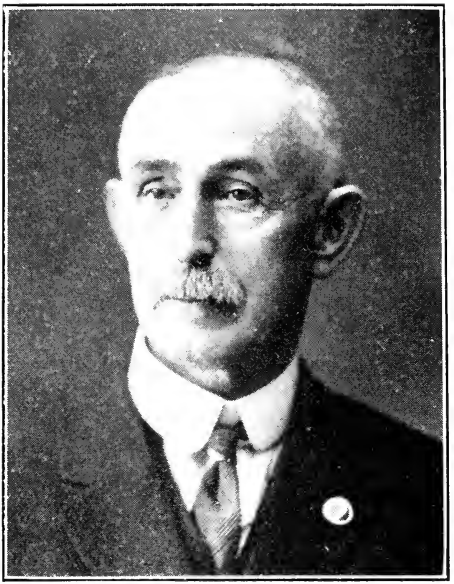

BARTLETT, FRANK, Berkshire, Rep., Pittsfield. Born Saratoga, N. Y., Sept. 5, 1854. Public schools, Amsterdam academy. Shoe manufacturer, Albany, 1873-1881; with Robbins & Kellogg, Pittsfield, 1881-1900. Collector of taxes 1904-1911. House 1900-1901-1902, city council 1898-1899. Crescent Masonic lodge, Odd Fellow (all branches.)

1915, cities, constitutional amendments (ch.), insurance.

BATES, SANFORD, 9th Suffolk, Rep., Boston. Born Boston, July 17, 1884; public schools, English High, Y. M. C. A. evening law school. Lawyer; formerly clerk street department. Lincoln club, Republican club of ward 24, Lower Mills Citizens' assoc., Neighborhood club, Boston Y. M. C. A., Royal Arcanum, Ward 24 Republican committee 1910-'11. House 1912 and 1914, committee on engrossed bills, mercantile affairs, constitutional amendments (ch.) 1915, judiciary, water supply, bills in 3d reading (ch.).

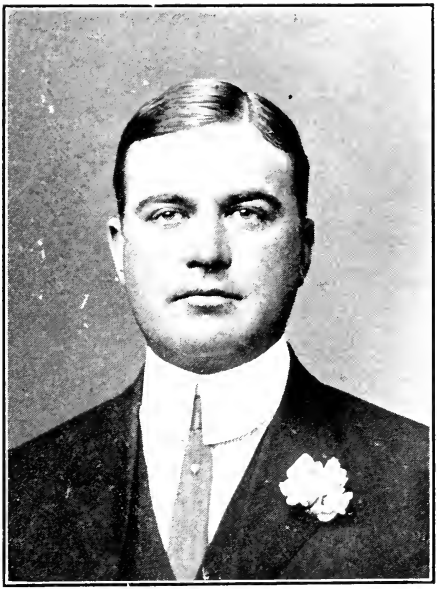

BAZELEY, WILLIAM A. L., 4th Worcester, Rep., Uxbridge. Born England, 1872; public schools New Hampshire. Real estate, treasurer New England Conservatory of Music. Republican town committee, trustee public library, trustee Thayer School Funds, pres. Blackstone Valley Agricultural Society, M. V. M., ten years, alternate to Republican national convention '12. House '09-'12, committee on ways and means, railroads, Senate 1913-1914, social welfare (ch.) railroads, taxation.

1915, military affairs, social welfare, ways and means (ch.).

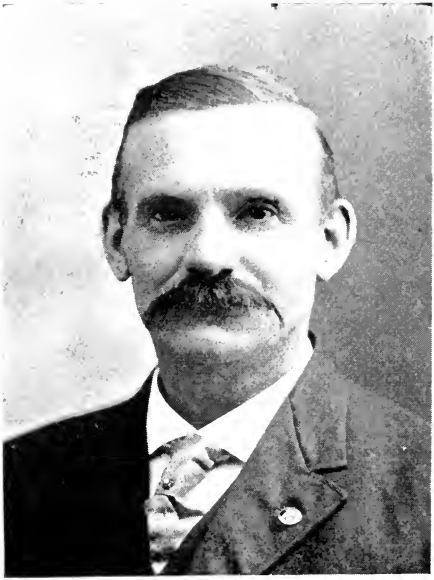

BEAL, CHARLES SUMNER, 1st Plymouth, Rep., Rockland. Born East Abington, Aug. 14, 1856. Public schools. Teacher. Supt. W. L. Douglas Shoe Co. tannery (15 years). Retired from business 1911. House 1910. Republican town committee (chairman 15 years); Massachusetts & Rhode Island Past Em. commanders; Masons (past master); O. E. S.; Knights Templar (past em. commander); S. of V. (past captain); Massachusetts consistory (32d degree); Union Glee club (clerk); park commissioner of Rockland; Past Masters' Association Southeastern Massachusetts.

1915, harbors and public lands, labor (ch.), towns.

BEAN, JAMES W., 2d Middlesex, Rep., Cambridge. Born Somerville, May 11, 1866; Somerville high school. Reporter, proprietor Cambridge Chronicle. Citizens' Trade association, Masons, Elks. Somerville common council 1890-'91; House 1909-'10-'11-'12, committees on ways and means, rules, special on milk ('10); congressional redistricting (special '11), railroads.

1915, education (ch.), public institutions, ways and means.

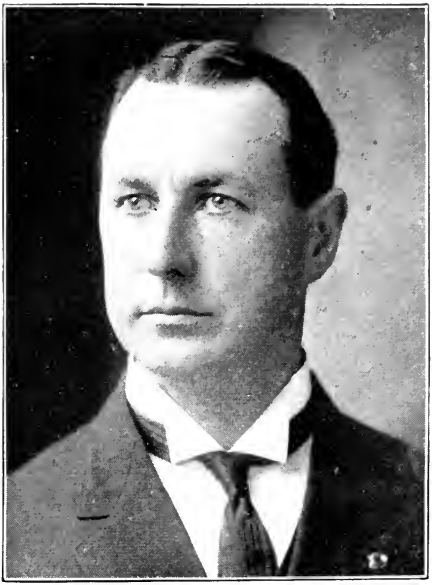

CAVANAGH, JAMES F., 4th Middlesex, Rep., Everett. Born Chelsea, June 19, 1872; public schools, Everett High, B. U. Law school. Lawyer, formerly Boston Manager N. Y. Life Ins. Co. and state manager Washington Life Ins. Co. House '10-'11-'12, committees on insurance, taxation, special on Southbridge Savings bank, banks and banking (ch.), rules, railroads. 1915, banks and banking, metropolitan affairs (ch.), judiciary.

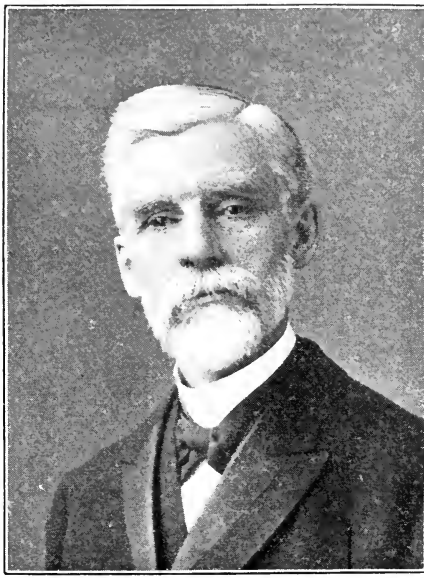

CLARK, EZRA W., 2d Plymouth, Rep., Brockton. Born Glover, Vt., Oct. 12, 1842; public schools, O. L. Institute, Newbury seminary, Jefferson Medical college 1870. Physician. Knights of Pythias, Odd Fellows. House 1905-'06-'07, committees on election laws, counties, printing, constitutional amendments, public service (ch.). Senate 1912-1913-1914, committees on education, public health, (ch.), public institutions and liquor laws.

1915, education, municipal finance, public health (ch.).

CUMMINGS, HERBERT E., Worcester-Hampden, Rep., North Brookfield. Born Leverett, April 11, 1851. Public schools. Merchant and lumber dealer. Republican club, Masons, I. O. O. F., Grange, Patrons of Husbandry. House 1914, committee on agriculture.

1915, agriculture (ch.), towns, water supply.

DOYLE, ANDREW P., 3d Bristol, Rep., New Bedford. Born Ireland, Aug. 15, 1869; public schools. Insurance. Celtic club, A. O. H., common council, board of aldermen. House 1906-'07-'08-'09-'10-'11-'12-'13; committee on insurance, cities, liquor law (clerk), state house (ch.), municipal indebtedness (special), municipal finance. Senate 1914, committees on cities (ch.), labor (ch.), public lighting, city charters (sp., ch.).

1915, cities (ch.), public health, public lighting.

ELDREDGE, CHARLES W., 3d Middlesex, Rep., Somerville. Born Boston, Oct. 16, 1877; public schools. Salesman with Chase & Sanborn since 1893. I. O. O. F., United Commercial Travelers, Somerville 4th of July Assoc. Board of alderman 1907-'08-'09-'10. House '11-'12-'13, committees on prisons, state house (ch.), mercantile affairs (ch.). Senate 1914, committee on federal relations, fisheries and game (ch.), mercantile affairs.

1915, federal relations, fisheries and game (ch.), mercantile affairs.

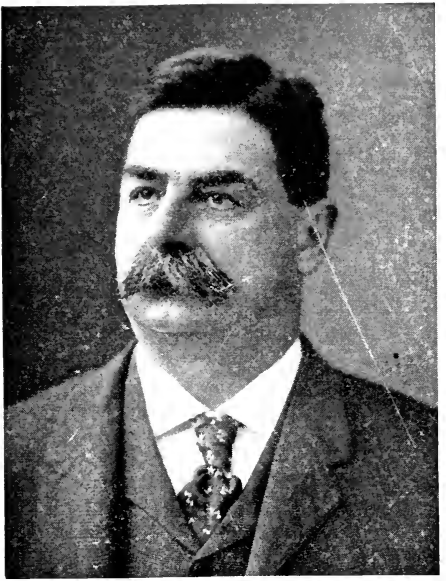

ELLIS, GEORGE H., 1st Middlesex, Rep., Newton. Born Medfield, Oct. 3, 1848; district schools. Printer and publisher. Treasurer and director George H. Ellis Co., trustee Massachusetts Agricultural college, Simmons Female college, executive committee United Typothetae of America (pres. 1905-'06-'07), City, Economic, Twentieth Century, Unitarian Reform clubs. Board of aldermen 4 years; House 1910-'11-'12-'13-'14, committees on street railways, labor (ch.), railroads (ch.), social welfare.

1915, public service, social welfare (ch.), taxation.

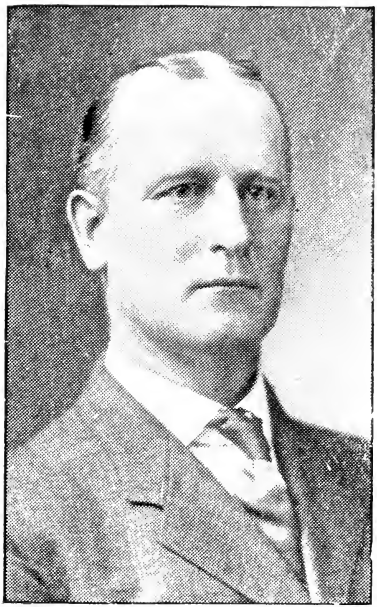

FARNSWORTH, FRANK S., 3d Worcester, Rep., Leominster. Born Fitchburg, Oct. 12, 1864; public schools, Bryant & Stratton Commercial college. Manager plumbing and heating business. I. O. O. F., R. A., Leominster club, Monoosuock club. Selectman 6 years (ch. 4 years), town auditor; House 1913-1914, committees on public lighting, street railways.

1915, fisheries and game, taxation, towns (ch.).

FAY, WILTON B., 6th Middlesex, Rep., Medford. Born Hyde Park, Oct. 3, 1865; public schools. Accountant. Republican Club of Mass.; Horticultural society, Middlesex, Medford, Neighborhood, Medford Boat clubs, Medford Historical society. Republican state committee 1908-'09-'10-'11-'12, Republican city committee (ch. '01 to '06), alternate national convention '08-'12. Medford park commission (chairman). House '10-'11-'12, committees on ways and means, counties (ch.), Cong. redistricting 1912 (ch.). Senate '13, banks and banking (ch.), fisheries and game (ch.), ways and means.

1915, banks and banking, cities, municipal finance (ch.).

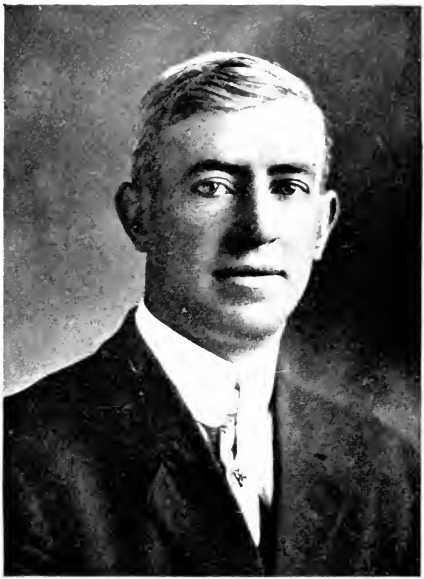

FITZGERALD, REDMOND S., 8th Suffolk Dem., Boston. Born there, July 12, 1882; public schools, Dorchester high. Real estate. K. of C., M. C. O. F., Dorchester club, Dorchester Catholic club, Dorchester Improvement assoc., Dorchester Real Estate Brokers' assoc. Senate 1913-1914, committees on insurance, roads and bridges, state house and libraries.

1915, election laws, federal relations, rules.

GARST, JULIUS, 1st Worcester, Rep., Worcester. Born Dayton, O., Dec. 12, 1855; University of Illinois, University of Michigan (M. D., 1878). Physician; manufacturer of proprietary medicine. American Political Science association, American Economic association, American Sociological society, National Municipal league, Worcester Economic club, board of trade. House 1903-'04, committees on printing (clerk), taxation, election laws. Senate '13, election laws, engrossed bills (ch.), public service (ch.)

1915, public service, roads and bridges, bills in 3d reading.

GIFFORD, CHARLES L., Cape, Rep., Barnstable. Born there March 15, 1871; public schools. Publisher, real estate, insurance. Masons, Odd Fellows, Knights of Pythias. House '12-'13, committees on insurance, public service (ch.), payroll. Senate 1914, committees on ways and means, bills in 3d reading (ch.), towns (ch.)

1915, labor, military affairs (ch.), ways and means.

GORDON, GURDON W., 1st Hampden, Rep., Springfield. Born Sheffield, Nov. 26, 1871; Great Barrington high school, Williams college 1897, Boston University Law school 1900. Lawyer. Springfield board of health 7 yrs. House '12, committee on street railways. Senate 1913-1914, public lighting (ch.), street railways (ch.), ways and means, rules.

1915, street railways (ch.), rules, ways and means.

GREEN, JAMES I., 2d Suffolk, Dem., Boston. Born there April 9, 1885; parochial schools, Boston Latin school, Boston college. Bunker Hill Democratic, Hayes Square, City Square and Elicott Social clubs. Common council 1909, democratic city committee 1910; house 1911-'12, committee on harbors and pubic lands, federal relations.

1915, legal affairs, engrossed bills, metropolitan affairs.

HAIGIS, JOHN W., Franklin and Hampshire, Rep., Montague. Born there July 31, 1881; public schools. Publisher. Turners Falls board of trade (pres.), Mechanics Lodge of Masons (past master). House of water commissioners (chairman) House 1909-'10-'11, committees on railroads (clerk), rules (clerk), federal relations (ch.), congressional redistricting (special). 1915, roads and bridges (ch.), state house and libraries, street railways.

HAYS, MARTIN, 5th Suffolk, Rep., Boston. Born New York city, Oct. 14, 1876. Public schools, College of the City of New York. Lawyer. House 1910-1912-1913-1914. Committees on legal affairs, public lighting (ch. 1914) congress redistricting committee (special), recess committee on municipal finance, municipal finance, recess committee on woman and child labor, election laws. Boston City club, Faneuil Improvement association, Allston Development Association, Neighborhood club of Allston, Mason, Eastern Star, Knight Templar, Shrine, Odd Fellows, Elks, Heptasophs, Ancient Order of United Workmen, Royal Arcanum, Ward 25 Republican club. 1915, banks and banking (ch.), legal affairs, public lighting. 76

HOBBS, CLARENCE W., Jr., 2d Worcester, Rep., Worcester. Born Woodfords, Me., Oct. 1, 1878; public schools, Worcester high, Harvard 1902, Harvard Law '04. Lawyer. Worcester County Republican, Economic, Commonwealth clubs, board of trade, Worcester Continentals, Republican city committee '08, common council '09; House '10-'11-'12, committees on legal affairs (clerk), engrossed bills, judiciary (clerk), elections (ch.), commission on voluntary assoc. (sp.) Senate 1913-1914, committees on cities (ch.), fisheries and game, judiciary (ch.), constitutional amendments (ch.), election laws.

1915, election laws, railroads (ch.), rules.

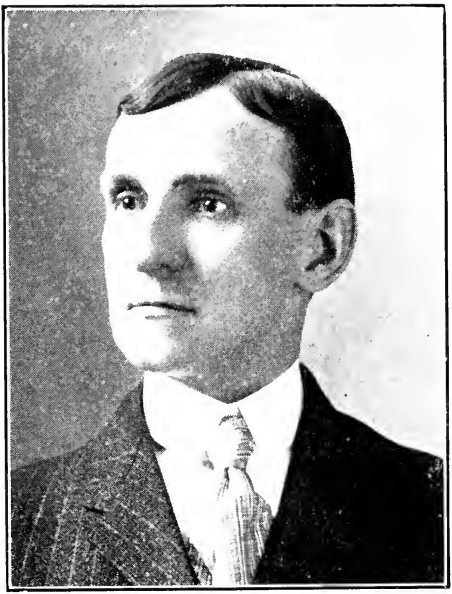

JACKSON, GEORGE H., 1st Essex, Rep., Lynn. Born Lowell, March 8, 1865; public schools. Newspaper writer, with Lynn Item since 1890. Common council 1899-1900, board of aldermen 1901-1902, house 1902-1903-1904-1905-1906. Committees on harbors and public lands, printing (ch.), metropolitan affairs, liquor law. Odd Fellow, Knights of Pythias, Sons of Veterans, East Lynn Republican club.

1915, insurance, municipal finance, water supply (ch.).

KIMBALL, CHARLES A., 7th Middlesex, Rep., Littleton. Born Littleton, Feb. 23, 1867; public schools. Lawrence academy, Phillips Exeter '91, Yale '95. Two years in railroad office. Taught for 4 years in Worcester academy and Fitchburg High school. Farmer since 1900. Selectman, assessor, overseer of poor, auditor, treasurer and collector of taxes, school committee. Town clerk and registrar. Mason, Littleton Grange (master). House 1914. Committee on education.

1915, agriculture, street railways, engrossed bills (ch.).

LANGELIER, LOUIS F. R., 1st Norfolk, Rep., Quincy. Born Boston, Nov. 29, 1873; public schools. Manager book publishing house. N. E. Trade Press assoc. (sec.), Squantum Yacht club, Wollaston club, Masons, City council 4 years, trustee public library, Rep. city committee (sec.); House 1909-'10-'11, committees on harbors and public lands (clerk, '09, ch. '10), banks and banking, roads and bridges. Senate '14, constitutional amendments, education (ch.), municipal finance (ch.).

1915, education, harbors and public lands (ch.), public service.

LEONARD, JOSEPH, 4th Suffolk, Dem., Boston. Born there, Oct. 16, 1878; public schools. Life insurance. Quincy club, Cathedral Y. M. C. A. Common council 1907; House 1909-'11-'12-'13, committees on printing, cities, insurance. Senate 1914, committees on bills in 3d reading, insurance, municipal finance.

1915, insurance, labor, taxation.

MARCHAND, GEORGE E., 8th Middlesex, Rep., Lowell. Born there Dec. 22, 1877; public schools. Chauffeur, Eagles, Metropolitan, French Citizens' social, Middlesex Social, Centreville Social and Chauffeurs' clubs. Common council 1907-'08. House 1910-1911, committee on prisons (ch.)

1915, counties (ch.), public institutions, bills in 3d reading.

MARTIN, JOSEPH W., Jr., 1st Bristol, Rep., North Attleboro. Born there, Nov. 3, 1884; public schools. Managing editor North Attleboro Chronicle. Moose, N. E. Moose Assoc. (treas.) Twelfth congressional district committee 4 yrs. House 1912-1913-1914. Committees on public lighting, towns (ch.), rules, counties (ch.)

1915, counties, election laws (ch.), street railways.

MASON, ORION T., 2d Norfolk, Rep., Medway. Born Medway April 4, 1865, public schools. Market gardener. Formerly railroad and express agent. A. F. A. M., P. of H., A. O. U. W., Medway Historical society (sec. 1903-1913). House 1905 and 1914. Committees on public health, State house.

1915, counties, harbors and public lands, state house and libraries.

McGONAGLE, PHILIP J., 3d Suffolk, Dem., Boston. Born there October 21, 1871; public and parochial schools. Roofer. Knights of Columbus, Jefferson club, Roofers' Protective union. Common council five years; House 1907-'08-'09, committees on parishes and religious societies, State house. Senate 1913-1914, committees on constitutional amendments, mercantile affairs, towns, engrossed bills.

1915, constitutional amendments, mercantile affairs, public institutions.

McLANE, WALTER E., 2d Bristol, Rep., Fall River. Born Taunton, Dec. 30, 1863; public schools. Cotton business. Elks, Masons, Alderman-at-large 4 years; Senate 1912-1913-1914, committees on bills 3rd reading, fisheries and game, liquor law (ch.), taxation, federal relations, (ch.), insurance (ch.), railroads, rules (sp.).

1915, federal relations (ch.), insurance (ch.), railroads.

NORWOOD, C. AUGUSTUS, 3d Essex, Rep., Hamilton. Born there Aug. 21, 1880; public schools, Harvard, Harvard law school '05. Lawyer; vice-pres. First National bank of Ipswich. Essex county Rep. club, Old Town Country club, Salem club, Harvard clubs of Boston and Newburyport. Selectman 1908-'09-'10. House '11-'12, committee on judiciary, fisheries and game, water supply. Senate 1913-1914, counties (ch.), judiciary, military affairs (ch.), public health, public service (ch.) 1915, constitutional amendments, public health, judiciary (ch.).

PERLEY, E. HOWARD, 2d Middlesex, Rep., Salem. Born Salem, Dec. 10, 1875. Boston University Law School, LL., B. 1900. Lawyer. Common council 1903-1908 (pres. 1908.) Board of aldermen 1911. Starr King lodge, F. A. A. M., Sutton lodge of Perfection, Now-and-Then association.

1915, legal affairs (ch.), state house and libraries, engrossed bills.

SHEEHAN, JOHN F., 2d Hampden, Holyoke. Born Holyoke, Sept. 2, 1864. Public schools. Lawyer. House 1895-'96-'97-'98-1904-'05. Committees on cities, woman suffrage (sp.) and towns. Senate 1914, committees on engrossed bills, education, fisheries and game.

1915, agriculture, roads and bridges, ways and means.

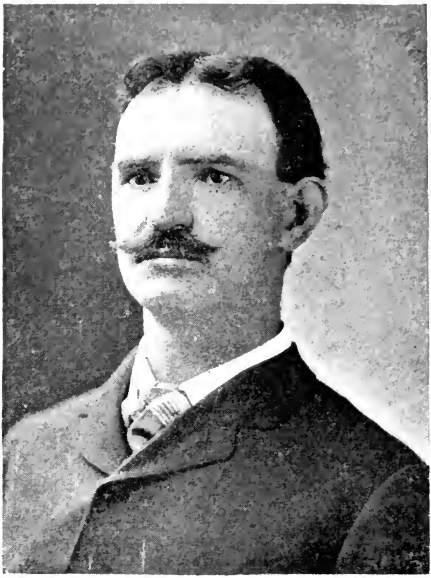

SULLIVAN, WM. J., 6th Suffolk, Dem., Boston. Born there April 14, 1865; public schools, Boston University Law school. Lawyer. K. C., A. O. H., M. C. O. F., N. E. O. P., St. Vincent de Paul society, Columbus Day Nursery. Common council 1891-'92; House 1901-'02-'11-'12-'13, committees on probate and chancery, judiciary, mercantile affairs, public charitable institutions, trustee pauper institutions city of Boston 1905-'06-'07.

1915, legal affairs, social welfare, judiciary.

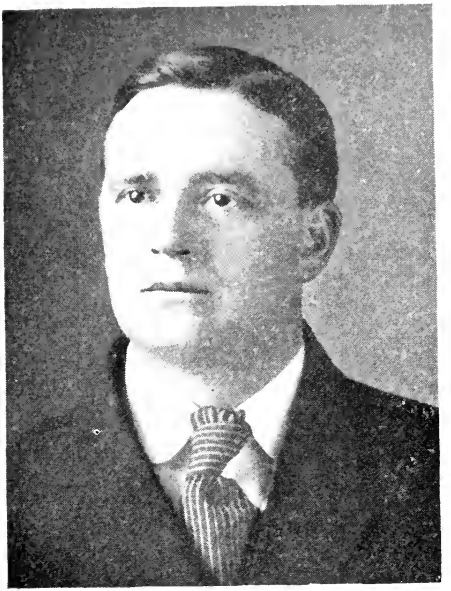

TETLER, JAMES R., 5th Essex, Rep., Lawrence. Born there; public schools. Master plumber. Masons, City council 1902-'03; House 1909-'10, committee on federal relations, payroll (ch.), Senate 1914, counties (ch.), public institutions (ch.), State house and libraries.

1915, cities, military affairs, public institutions (ch.).

TIMILTY, JAMES P., 7th Suffolk, Dem., Boston. Born there March 28, 1865; public schools. Contractor. Ward 18 Dem. club (pres), Pavers' Union (pres.); State, City and Town Employees (pres.); F. O. E., A. O. U. W. Board of aldermen 1908-'09; Senate 1911-1912-1913. Committees on drainage, mercantile affairs, roads and bridges, public lighting, rules, rules (sp.).

1915, mercantile affairs, public lighting, railroads.

TUFTS, NATHAN A., 5th Middlesex, Rep., Waltham. Born Fitchburg, April 15, 1879; Fitchburg high school '96, Brown University '00, B. U. Law school '03. Lawyer. Republican club of Waltham, D. U. fraternity, Elks, (P. E. R.), I. O. O. F, Masons, Board of aldermen 3 years (chairman finance committee '09). House 1910-'11-'12-'13-'14, committees on engrossed bills (ch.), election laws, legal affairs (ch.), congressional redistricting (special), rules, ways and means.

1915, metropolitan affairs, taxation, judiciary.

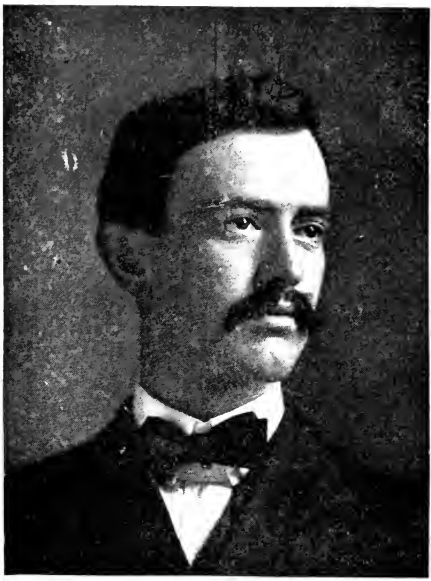

WELLS, HENRY G., 4th Essex, Rep., Haverhill. Born Bridgeport, Conn., Oct. 12, 1879; public schools, Tilton (N. H.) seminary, Wesleyan university, Harvard Law school. Lawyer. Common council; House 1910-1911-1912. Committees on insurance (ch.), election laws, congressional redistricting (special). Senate 1913-1914. Committees on constitutional amendments (ch.), insurance, legal affairs, public institutions, judiciary, rules, public lighting (ch.), rules (sp., ch.).

1915, public lighting (ch.), railroads, rules.

HORTON, REV. EDWARD A., Chaplain of the senate, Boston. Born Springfield, Sept. 28, 1843; educated in University of Michigan, Meadville Theological school, Heidelburg University. Served in U. S. Navy during Civil War. Chaplain Mass. Grand Lodge of Free Masons, also Kinsley Post 113, G. A. R. Chosen chaplain of senate in 1904 and each year since then.

PEDRICK, THOMAS F., Sergeant-at-Arms of the Legislature, Rep., Lynn. Born Marblehead, Feb. 20, 1846; public schools. Shoe business. I. O. O. F., K. of H., Lynn Rep. city committee 20 years (chairman 2 years), assistant assessor 5 years, clerk of board 17 years, special county commissioner 3 years. House messenger 1884 to 1901, assistant doorkeeper 1901 to 1904, doorkeeper 1904 to 1910; elected sergeant-at-arms in January 1910 and re-elected in 1911, 1912, 1913, 1914 and 1915.

HOUSE OF
REPRESENTATIVES

CHANNING H. COX,
Speaker of the Massachusetts House
of Representatives.

COX, CHANNING H., Speaker of the Massachusetts House of Representatives, Rep., Boston. Born Manchester, N. H., Feb. 28, 1879; Dartmouth 1901, Harvard Law School '04. Lawyer. Republican Club of Massachusetts, Lincoln Club, Boston Bar Association, Massachusetts Bar Association, Masons, Boston, City, University, Woodland Golf, Intervale Country Clubs. Republican city committee 1907-1908, common council 1908-1909. House of Representatives 1910-1911-1912-1913-1914; committees on bills 3d reading (ch.), legal affairs, mercantile affairs (ch.), public utilities (sp.), rules, judiciary (ch.) Elected Speaker January, 1915.

ABBOTT, ESSEX S., 3d Essex, Rep., Haverhill. Born Lynn, March 11, 1870; public schools of Lynn, Haverhill and Boston. Lawyer, formerly sole leather salesman and dealer in shoethreads. Pentucket club. City solicitor 1903-'04-'05-'07. House 1913-1914. Committee on judiciary. 1915, judiciary, railroads.

ACHIN, HENRY, JR., 17th Middlesex, Rep., Lowell. Born there, June 30, 1883; public and parochial schools. General insurance agent. C. M. A. C., C. O. F., U. S. J. B. d'A., Centralville, Pawtucketville and Middlesex clubs, Citoyens Americains, Common council 1909-1910-1911, House 1912-1913-1914. Committees on insurance, roads and bridges, federal relations. 1915, federal relations (ch.), insurance.

ADAMS, AUSTIN FLINT, 3d Worcester, Rep., Barre. Born Barre, July 15, 1840. Farmer and house builder; treas. and clerk for many years of Barre Cheese company. Town offices, republican town committee. House 1898-1899. Committees on agriculture and elections. Worcester West Agricultural society (pres. 3 years), Barre Library association (vice pres.), pres. First National bank, director Second National bank of Barre.

1915, agriculture.

ALLEN, J. WESTON, 4th Middlesex, Rep., Newton. Born Newton Highlands, April 19, 1872. Yale university 1893, Harvard Law school 1896. Lawyer. Massachusetts club, Massachusetts Republican club. 1915, bills in 3d reading, banks and banking.

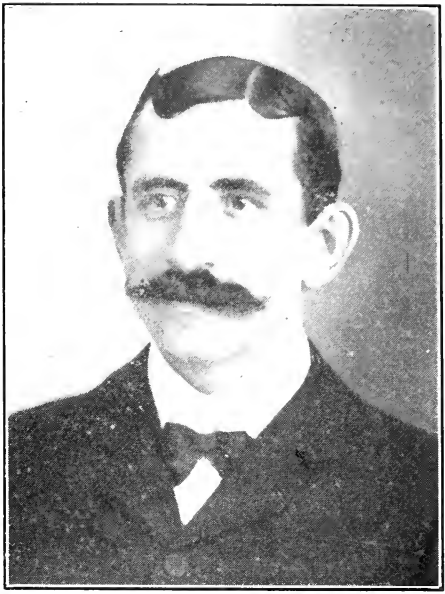

ANNIS, CHARLES H., 12th Essex, Rep., Lynn. Born there, Jan. 12, 1859; public schools. Shoe worker. I. O. O. F., (P. G.), Encampment (P. C. P.), Red Men (P. S.), Common council 1907, alderman 1908-1909. House 1913. Federal relations. 1915, public institutions.

ARMSTRONG, WILLIAM M., 25th Middlesex, Rep., Somerville. Born Mechanics Falls, Me., Aug. 17, 1850; public schools. Cooperage manufacturer and dealer. Member board First M. E. church, director and ex-pres. Y. M. C. A., ex-pres. board of trade, Republican club of Massachusetts, Masons, R. A., A. O. U. W., associate member Kinsley Post, G. A. R. Board of aldermen 3 years; House 1909-1910-1911-1913. Committee on education (ch.), liquor law, social welfare (ch.). 1915, education (ch.), social welfare.

ATWOOD, HARRISON H., 24th Suffolk, Rep., Boston. Born North Londonderry, Vt., Aug. 26, 1863. Boston public schools, Philipps grammar, Boston English High. Architect. Legislature 1887-1888-1889. Congress 10th dist. 1895-1897. Rep. city committee 1884 to 1889 (sec.), republican ter club, Mason, St. John's lodge, St. Paul's state committee, Ashmont club, Dorches- chapter, Boston commandery; I. O. O. F. 1915, ways and means.

BAGSHAW, JAMES T., 11th Bristol, Rep., Fall River. Born Allendale, R. I., Jan. 31, 1869; public schools, Fall River Business college. Grocer, deputy sheriff, auctioneer, insurance, real estate. Alderman-at-large, 1903-'04-'05-'06. Knights of Pythias, Elks, Moose, Watuppa Boat club, Weetamoe Yacht club, Citizens' Social club, East End Social club, British-American club. House 1914. Committee on insurance. 1915, elections, insurance.

BAILEY, SAMUEL H., 9th Essex, Rep., Andover. Born Andover, Sept. 11, 1848; public schools. Farmer. Selectman and overseer of the poor 10 years, town finance committee. Masons, I. O. O. F., Grange. House 1914. Committee on agriculture. 1915, agriculture, towns.

BAKER, EDMUND, 2d Plymouth, Rep., Marshfield. Born Marshfield, June 24, 1877. Public schools. Grocer. Republican town committee. James Stone lodge, A. F. & A. M., Duxbury.

1915, labor.

BALL, PHILIP HOSMER, 3d Franklin, Rep., Deerfield. Born Deerfield, May 23, 1882. Deerfield academy (1898), Boston University law school (LL. B. magna cum laude 1905). Lawyer. Republican lodge, Greenfield, and Mt. Sugar Loaf lodge, South Deerfield, A. F. & A. M. (junior warden); Franklin Royal Arch chapter, Titus Strong council; Co. L 2d Infantry, M. V. M. (1st lieutenant), Greenfield Country club.

1915, judiciary.

BARKER, ARTHUR W., 13th Essex, Rep., Lynn. Born East Stoneham, Me., Sept. 19, 1847. One term North Bridgeton academy. Contractor and builder for 25 years. House 1905-1906-1907. Providence lodge, I. O. O. F.; Palestine encampment, Mount Carmel, A. F. & A. M. Sutton Royal Arch chapter, Olivett commandery; Essex chapter, S. of A. R.; Lynn chamber of commerce.

1915, public service.

BARRY, JOSEPH L., 14th Essex, Rep., Lynn. Born there Nov. 21, 1880; public schools, Harvard University, Boston University Law school. Lawyer. Lynn city government 1907-1908. Essex Bar asso., Lynn Bar asso., Lynn Republican club, Lynn Historical society, Harvard club of Lynn, Oxford club. House 1913-1914. Committee on banks and banking, judiciary. 1915, federal relations, judiciary.

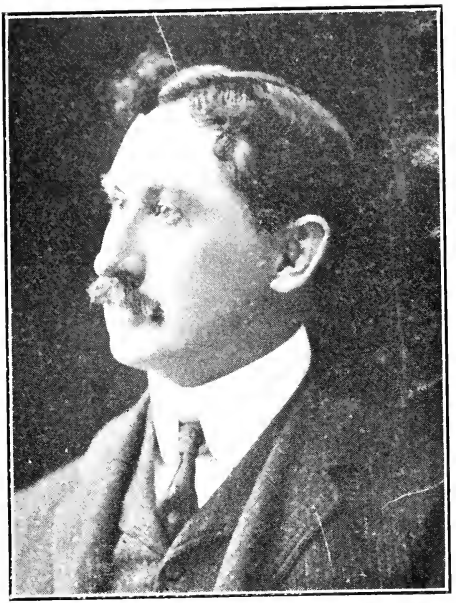

BARRY, WILLIAM J., 4th Plymouth, Dem., Rockland. Born Rockland, 1861. Rockland High school. Associate editor Rockland Independent, which he founded in 1884 and with which he has been connected ever since; representative Brockton Daily Times. Board of selectmen (two years), overseer of the poor.

1915, social welfare.

BEARDSLEY, ADDISON P., 21st Suffolk, Rep., Boston. Born Harborville, Kings county, N. S., Feb. 8, 1874. Academy, Penn. College of Dental Surgery. Dentist. Republican Club of Mass., Middlesex club, Lincoln club, Roxbury board of trade, Roxbury Improvement asso. (pres. 1913-1914); Roxbury Historical society, Roxbury Charitable society, N. E. O. P., I. O. O. F., (grand lodge of Mass.), Mass. Dental society, National Dental asso.

1915, public institutions.

BELCHER, JOSEPH, 9th Norfolk, Rep., Randolph. Born East Randolph (now Holbrook). Public schools and Bridgewater Normal. School teacher (principal same school 34 years). Town auditor, moderator. Norfolk club, Royal Arcanum, Norfolk County Teachers' association, I. O. O. F., (grand master grand lodge of Massachusetts 1906-1907; grand representative to sovereign grand lodge 1907-1908).

1915, education.

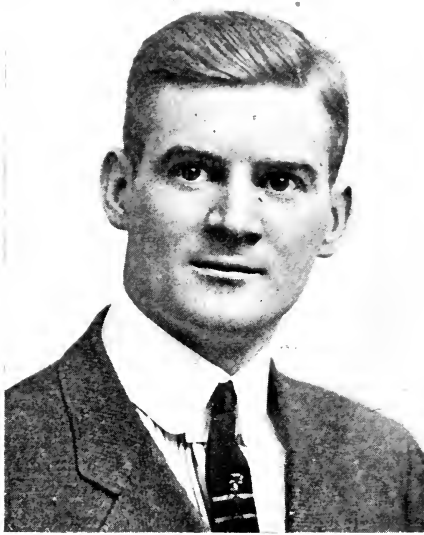

BENSON, JOSEPH J., 24th Suffolk, Dem., Boston. Born there, Aug. 6, 1885; public schools. Clerk, conductor. House 1913, military affairs.

1915, education.

BITZER, JACOB, 29th Middlesex, Rep., Arlington. Born Durrwangen, Wurttemburg, Germany, Jan. 16, 1865. Piano case manufacturer. Board of selectmen (4 years). Republican town committee (ch.), Bethel lodge, I. O. O. F.; Arlington Boat club (vice-pres.).

1915, ways and means.

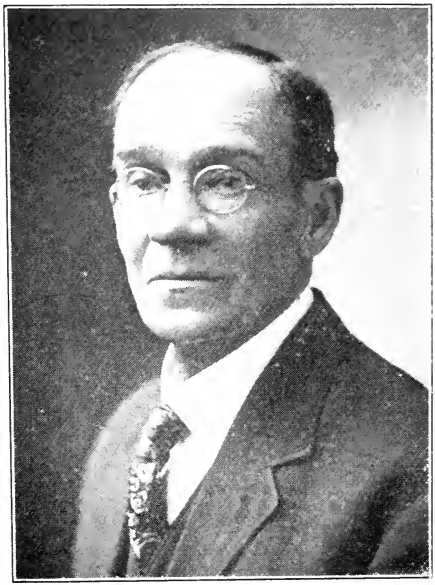

BLANCHARD, THOMAS WILLIAM, 7th Plymouth, Rep., Plympton. Born Plympton, July 14, 1851. Public schools. Grocery and grain merchant sinle 1873. Selectman, overseer of the poor (1893 to 1908), assessor since 1893, road commissioner, forest fire warden. Grange, Middleboro Commercial club.

1915, towns.

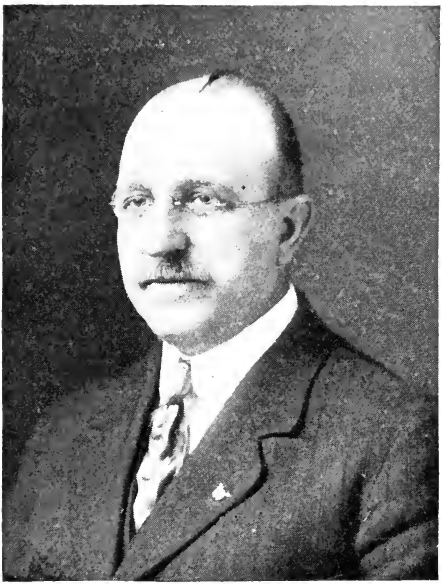

BLISS, ALVIN E., 23d Middlesex, Rep., Malden. Born Brookline, Sept. 16, 1858; public schools. Supt. and manager electric lighting plants. Masons, R. A. C., K. T., M. S., I. O. O. F., K. P., Elks, Middlesex, Malden, Kernwood clubs. House 1910-1911-1912-1913. Committees on cities (clerk), constitutional amendments, rules, cities (ch.), chairman special committee municipal finance 1912, municipal finance (ch.).

1915, cities (ch.), election laws.

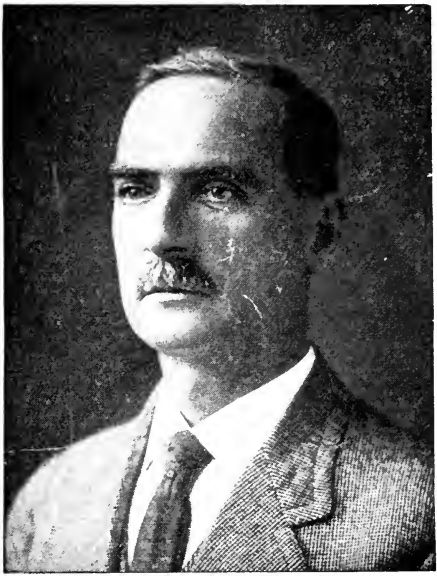

BOTHFELD, HENRY E., 4th Middlesex, Rep., Newton. Born New York, N. Y., March 4, 1859; public schools of Newton. Trustee and manager real estate. Vice-pres. and director Market Trust Co., Boston; tr. board of investment Newton Savings bank, director Newton Co-op. bank, chamber of commerce, council, aldermen (pres.), Mayor 1895, school committee (ch.). House 1910-1911-1912-1913-1914. Committees on liquor law (ch.), metropolitan affairs (ch.), rules. 1915, rules, metropolitan affairs (ch.).

BOWER, ARTHUR, 5th Essex, Rep., Lawrence. Born in England; Oliver Grammar school and Lawrence Evening High school. Loom fixer, instructor in loom construction. Lawrence Industrial school. Common council (1907-'08). Loom Fixers' union, Ward 1 Improvement society (treasurer). House 1914. Committee on counties. 1915, education.

BOWSER, EDEN K., 21st Middlesex, Rep. and Prog., Wakefield. Born Sackville, N. B., June 26, 1874; Wakefield High school, Harvard college '96, Harvard Law school, '99. School committee six years, sewer commission six years. Massachusetts club, Middlesex Bar association, Massachusetts Conveyancers' association, Harvard Law school association, Wakefield club, Masons, Golden Rule lodge, Reading Royal Arch chapter, Elks. House 1914. Committee on judiciary. 1915, judiciary.

BRENNAN, JAMES J., 3d Suffolk, Dem., Boston. Born there May 2, 1882; public schools. Steam engineering. A. O. U. W., Local 74, I. U. S. E. (pres.). Common council 1908-1909. House 1911-1912. Committee on water supply, pay roll.

1915, public lighting.

BRENNAN, THOMAS H., 6th Middlesex, Natick. Born Natick, Sept. 25, 1875. Public schools. Democratic town committee (ch. 1910-1911-1912). Natick aerie, 892, F. O. E.; St. Matthew court 122, M. C. O. F. 1915, election laws.

BROWN, FREDERIC JOHNSON, 20th Middlesex, Rep., Woburn. Born Woburn, Sept. 1, 1855. Massachusetts Institute of Technology. Treas. O. D. C. Co. Formerly in firm of A. S. J. Brown & Co., importers of and jobbers in foreign fruits; later with Brown & Gifford, ice dealers, Winchester.

1915, metropolitan affairs.

BUCKLEY, DANIEL J., 8th Hampden, Dem., Chicopee. Born Chicopee, March 31, 1876; public schools. Plumber. K. C., A. O. H., Red Men. Democratic city committee (one year), alderman 1908-1909-1910-1911. House 1912-1913-1914. Committees on military affairs, public service, public health, State house and libraries. 1915, cities.

BUNTING, GEORGE, 5th Essex, Republican, Methuen. Born Lawrence, Aug. 31, 1868, public schools. Clerk. House 1907-1908. Committee on taxation, payroll. Senate 1909-1910; drainage, towns (ch.) counties, taxation.

1915, street railways.

BURKE, FREDERIC W., 15th Essex, Dem., Lynn. Born Lynn, May 30, 1891; Tracy grammar school, private instructors, student Suffolk School of Law. Paymaster United Shoe Machinery Co., Beverly. George Washington court 85, M. C. O. F. Democratic city committee. House 1914. Committee on State house and libraries. 1915, municipal finance.

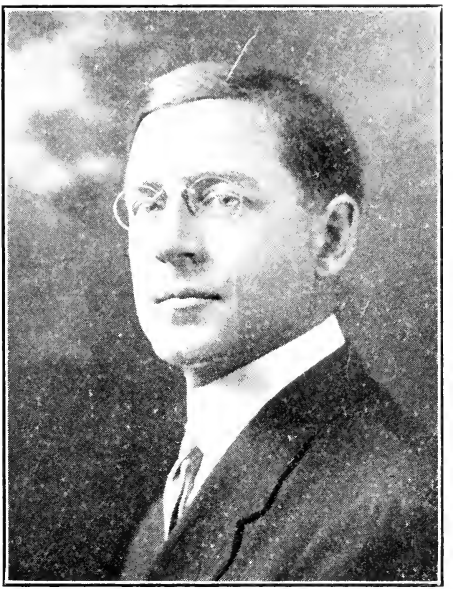

BURR, ARTHUR E., 11th Suffolk, Rep., Boston. Born Boston, July 23, 1870. Rice Grammar school, Boston Latin school (1887), Harvard college (1891), Harvard Law school (1894). Lawyer. Ward 11 republican committee, Republican club of Massachusetts, University club, Harvard club, City club, Brae-Burn Country club, Phi Beta Kappa, Pi Eta, Mt. Lebanon lodge, A. F. & A. M.; Massachusetts Bar association.

1915, judiciary.

BUTLER, FREDERICK, 7th Essex, Rep., Lawrence. Born Lawrence, Sept. 21, 1884; Highland Military academy, Bryant & Stratton Commercial school. Banker and broker's office 6 years; clothing business 3 years. Mason. Lawrence Canoe club, North Andover club, Agawam club of Haverhill. House 1914. Committee on public institutions. 1915, elections, public institutions.

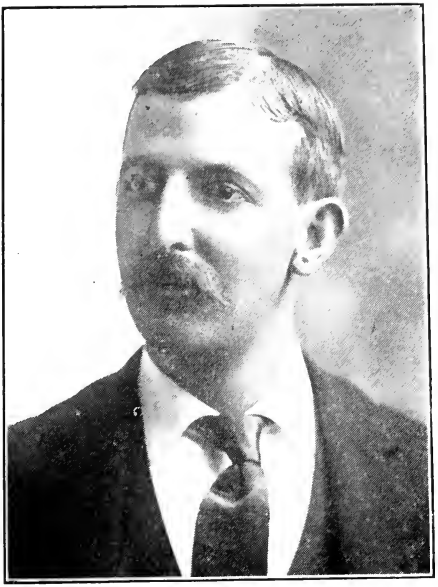

CADY, FRED E., 1st Hampden, Rep., Monson. Born Greenfield. Brimfield academy. Newspaper man and publisher.

1915, mercantile affairs.

CARBARY, MATTHEW J., 9th Worcester, Dem., Milford. Born Hopkinton, Oct. 11, 1872; public schools. Provision dealer. K. C., Elks, Eagles, A. O. H., G. A. R. (associate member). Selectman 1908-'09-'10-'11 (ch. '09-'11); trustee Milford hospital. House 1912-1913-1914. Committees on agriculture, mercantile affairs, ways and means. 1915, ways and means.

CARMAN, JULIUS F., 6th Hampden, Rep., Springfield. Born South Coventry, Conn.; public schools of Springfield. Retail grocer and real estate. Republican city committee 12 yrs., board of aldermen 2 yrs., board of supervisors, fire commissioner. House 1913-1914. Committees on election laws, mercantile affairs, military affairs. 1915, mercantile affairs, military affairs.

CARO, MAURICE, 5th Suffolk, Rep., Chelsea. Born there, Sept. 10, 1880; public schools, Harvard College, Harvard Law school. Lawyer. A. F. A. M., R. A. C., Shikinah, F. of A. House 1913-1914. Committees on cities, municipal finance (ch.). 1915, legal affairs (ch.).

CARR, PETER, 6th Essex, Dem., Lawrence. Born Ireland, May 2, 1883; public schools, Lawrence commercial school. A. O. H., Eagles, Father Mathew Total Abstinence society, Holy Name society, Monmouth Social club. House 1914. Committee on taxation. 1915, insurance.

CASASSA, ANDREW A., 27th Suffolk, Rep., Revere. Born Boston, Sept. 17, 1886; public schools. Boston University Law school. Lawyer. Chamber of Commerce, Revere Board of Trade (pres. 2 yrs.). Republican town committee 5 yrs., school committee 3 yrs., selectman 2 yrs. House 1913-1914. Committees on legal affairs, engrossed bills, metropolitan affairs. 1915, judiciary.

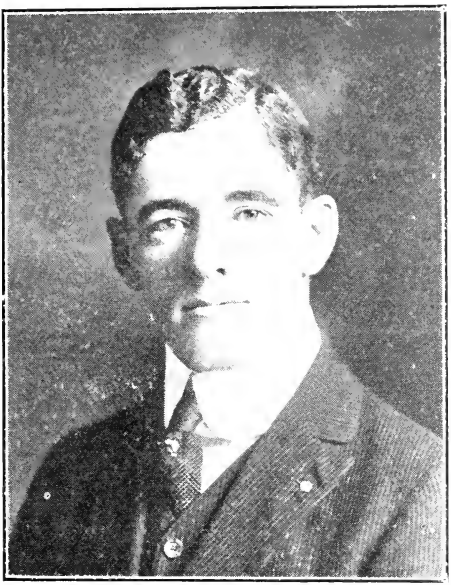

CASEY, DANIEL W., 14th Suffolk, Dem., Boston. Born Boston, Sept. 10, 1892. Stenographer.

1915, street railways.

CATHERON, ALLISON G., 20th Essex, Rep., Beverly. Born Kempt, Queen's county, N. S., June 26, 1878; Beverly high school, Bates college, Harvard Law school. Lawyer, principal Norwell high school 1900-1902. Mason. House 1913-1914. Committee on social welfare (ch.). 1915, constitutional amendments, social welfare (ch.).

CHAMBERLAIN, GEORGE D., 5th Hampden, Rep., Springfield. Born Troy, N. Y., Sept. 28, 1858; public schools, Springfield Collegiate institute. Publisher, editor "Work With Boys," chairman Federated Boys' clubs, accountant, manufacturer. Masons, S. A. R., Winthrop and Country clubs, board of trade, pres. Springfield Playground association, trustee Springfield International Y. M. C. A. college. Common council 2 yrs., alderman 3 yrs. House 1913-1914. Committee on social welfare, cities. 1915, rules, municipal finance (ch.).

CHANDLER, ALBERT MINOT, 2d Middlesex, Rep.-Prog., Cambridge. Born Cambridge, Aug. 29, 1878. Harvard college 1900, Harvard Law school 1903. Lawyer. Common council 1908 to 1911. Republican Club of Massachusetts, Cambridge board of trade.

1915, social welfare.

CHAPMAN, EDWARD EARL, 2nd Hampden, Rep., Ludlow. Born Springfield, Feb. 13, 1862; public schools of Springfield. Farmer, musician, director of quartette in Third Congregational Church, Chicopee, 24 years. School committee 9 years. House 1914. Committee on agriculture. Hampden Harvest club, Hampden County Improvement League, Brighton Lodge of Masons, State Grange (overseer four years, present master). 1915, agriculture.

CHURCHILL, JOHN W., 1st Plymouth, Rep., Plymouth. Born there, Nov. 17, 1853; public schools. Cranberry culture, contractor and builder. A. F. A. M., R. A. C., K. T., M. S., I. O. O. F., Red Men, Old Colony club. School committee, selectman, water commissioner. House 1913-1914. Committee on fisheries and game, constitutional amendments. 1915, fisheries and game, public service.

CLAPP, A. SCHUYLER, 11th Norfolk, Rep., Norfolk. Born Milton, May 4, 1882. Civil engineer and contractor.

1915, roads and bridges.

CLAUSS, FREDERIC F., 2d Middlesex, Rep., Cambridge. Born Watertown, July 28, 1879. Public schools, 2 years at business college. Advertising publicity agent. Common council (1911-1912-1913). Rep. com. Ward 6 (ch.), Rep. city com. (executive com.), Young Men's Rep. club, N. E. O. P., Owls, Board of Trade.

1915, mercantile affairs.

COFFEY, JAMES, 17th Essex, Rep., Salem. Born County Waterford, Ireland, May 17, 1849. Irish National schools. Carpenter and contractor. Common council 1903 - 1904 - 1905 - 1906 - 1907-1909-1910. House 1914. Committee on water supply. Republican club, Young Men's Catholic Temperance association.

1915, counties.

COLBURN, ARTHUR WILLARD, 14th Middlesex, Rep., Dracut. Born Dracut, Dec. 1, 1877. New Hampshire college (class '97). Agriculture. School committee (3 yrs.), selectman, assessor (4 yrs.), chairman board fourth year; tax collector (6 yrs., receiving unanimous election 1914). Centralville lodge, I. O. O. F.; Dracut Grange, P. of H.

1915, agriculture.

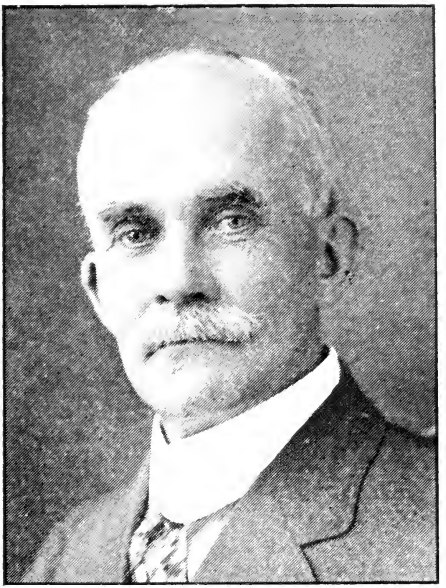

COLLINS, BENJAMIN G., 1st Dukes, Rep., Edgartown. Born Edgartown, Dec. 25, 1860. Massachusetts Institute of Technology ('81). Wholesale and retail fish; engineering after completion of college course; seaman (5 or 6 years). House 1900-1901-1902. Committee on fisheries and game (clerk in 1900, ch. in 1901-1902). Mason.

1915, fisheries and game.

COLLINS, SAMUEL I., 1st Essex, Rep., Amesbury. Born Salisbury (now Amesbury), March 4, 1851; public schools. Real estate and dairy farming. A. F. A. M., I. O. O. F., J. O. U. A. M., Massachusetts Republican club, Essex club, Amesbury club. House 1911-1912-1913-1914. Committees on public service, fisheries and game, roads and bridges (clerk and ch.), ways and means. 1915, ways and means, state house and libraries.

COOK, D. HERBERT, 7th Bristol, Rep., New Bedford. Born there, June 2, 1861; public schools. Contractor and builder. Republican city committee; Knights of Pythias. Common council 7 yrs. (pres. 2 yrs.) House 1913-1914. Committee on counties, cities. 1915, cities, constitutional amendments.

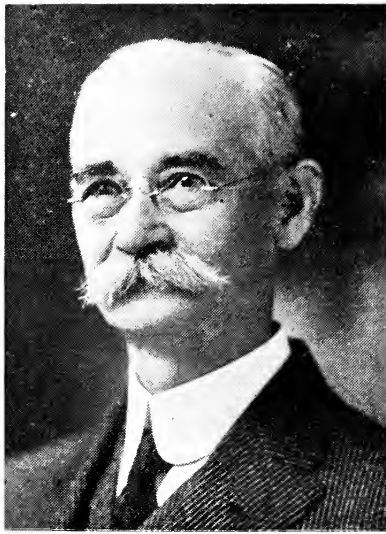

COOLEY, THOMAS J., 12th Hampshire, Rep., Westfield. Born Southwick. Southwick academy. Clothing merchant. School committee (3 years). Masons, Knights Templar, Shrine; Odd Fellows. House 1914. Committee on mercantile affairs. 1915, railroads.

COTTER, MICHAEL H., 15th Essex, Dem., Lynn. Born Ireland, April 7, 1867; public schools. Insurance and cigar dealer. Dem. state committee, chairman Dem. city committee. House 1911-1912-1913-1914. Committees on drainage, insurance, cities, elections. 1915, elections, cities.

COURTNEY, JOHN J., 3d Hampden, Dem., Springfield. Born there, Nov. 17, 1887; public schools. Cigarmaker. M. C. O. F. (V. C. R.), Romanic club, Cigarmakers' Union, McDermott Outing club. House 1913-1914. Committee on labor. 1915, insurance.

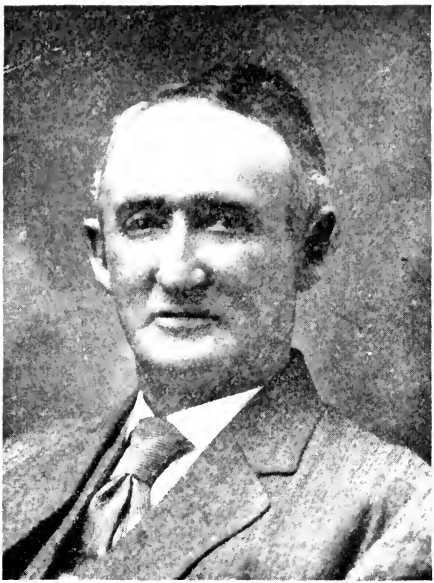

COWLS, WALTER D., 3d Hampshire, Rep., Amherst. Born there, June 30, 1852; Williston seminary, Mass. Agricultural college. Farmer, lumber dealer. House 1913-1914. Committee on railroads. 1915, railroads.

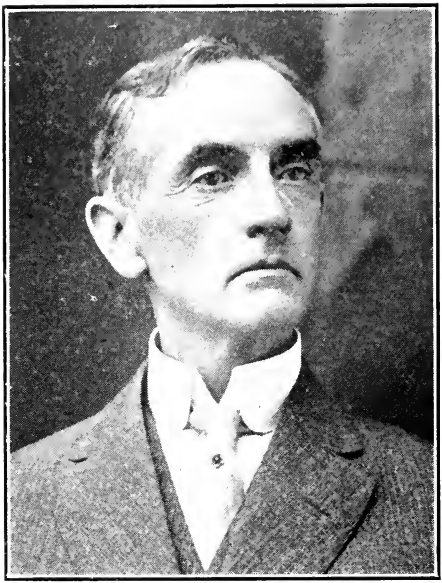

CREIGHTON, GEORGE H., 10th Middlesex, Rep., Maynard. Born Little Falls, N. Y., Jan. 2, 1862. Public schools. Retail shoe business, Maynard Trust Co. (pres.) Board of overseers of the poor (12 years) several years as chairman and clerk, board of registrars (7 years).

1915, banks and banking.

CRONIN, WILLIAM N., 14th Suffolk, Dem., Boston. Born Somerville, Sept. 4, 1885; South Boston High, 1904; Boston University Law school, 1912. Lawyer. Boston Lodge 10, B. P. O. E.; Charitable Irish society, Peninsula lodge 1389, L. O. M. (past dictator); South Boston Citizens' association, South Boston High school alumni (pres. 1906), Boston University Law school alumni, American Red Cross society, News Writers' union 1, A. F. of L. House 1914. Committee on counties. 1915, rules, municipal finance.

CROSBY, BURTON H., 19th Middlesex, Rep., Lowell. Born Lowell, Aug. 9, 1874. Public schools. Building mason. Common council 1904-1905; board of aldermen 1906-1907. U. S. Bunting club, Eliot club.

1915, election laws.

CROSS, FRED W., 1st Worcester, Prog., South Royalston. Born South Royalston, Sept. 15, 1868; Cushing academy, Hinman's Commercial school, Williams college, 1900. Teacher (13 years); principal high schools at Templeton and Palmer; principal grammar school, Royalston. Farmer. Recently completed the military history of Royalston. House 1914. Committee on education. 1915, education, labor.

CROWLEY, JOHN T., 5th Plymouth, Dem., Abington. Born Somerville, Nov. 15, 1872. North Chelmsford grammar school. Superintendent George C. Moore worsted mills, superintendent American Worsted Machine company, Abington. Rockland council, K. of C.; Rockland aerie of Eagles, Division 3, A. O. H., North Abington; Abington board of trade.

1915, towns.

CURLEY, PATRICK J., 3d Middlesex, Dem., Cambridge. Born Ireland, Jan. 27, 1854; public schools. Contractor. K. of C., Cambridge Aerie 185, Fraternal Order of Eagles; Russell Improvement association. Alderman 1910-1911-1912-1913. House 1913-1914. Committee on taxation, roads and bridges. 1915, roads and bridges.

CURRAN, GEORGE EDWARD, 18th Suffolk, Dem., Boston. Born Roxbury, Jan. 28, 1873; Dudley grammar and evening drawing schools. Theatrical contractor, stage manager and designer. Boston lodge of Elks, Fraternal Order of Eagles, Boston Yacht club, A. O. H., K. of C., Theatrical Stage Employees', Theatrical Mechanics' association, Ward 18 Democratic club. House 1914. Committee on military affairs. 1915, federal relations.

DAILEY, EDWARD J., 12th Worcester, Dem., Fitchburg. Born Fitchburg, March 16, 1888. Fitchburg High school, Boston Y. M. C. A. Law school (3 yrs.). Knights of Columbus. House 1914. Committee on water supply.

1915, taxation.

DAVIS, ERNEST F., 9th Plymouth, Dem. and Ind. Cit., Brockton. Born Brockton, July 30, 1892. Huntington grammar school, Brockton High, Clark University 1912-1913, member class of 1916 Boston University Law school. A. O. U. W., Boot & Shoe Workers' union, South Congregational church, Y. P. S. C. E., South Church Men's club, Y. M. C. A., honorary member Harmony club.

1915, social welfare.

DAVIS, SAMUEL, 10th Suffolk, Rep., Boston. Born Philadelphia, June 4, 1866; Philadelphia public schools. Lawyer. Member Ward 10 Republican committee (3 years). Massachusetts Republican club, Boston Press club, Economic club of Boston, Mason, Boston Bar association, Massachusetts Peace society. Before admission to bar in 1907 was engaged in insurance business. House 1914. Committee on engrossed bills (ch.), insurance. 1915, insurance (ch.).

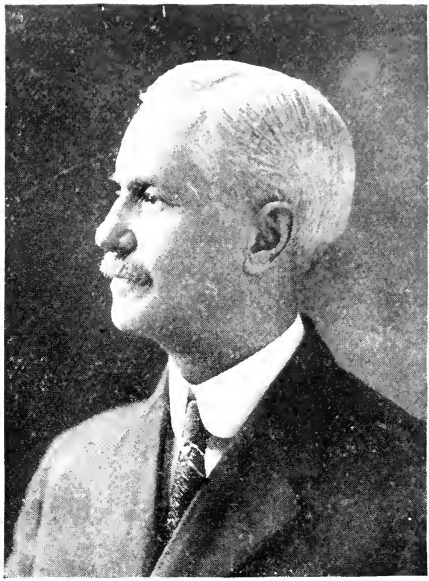

DAY, THEODORE H., 20th Worcester, Rep., Worcester. Born Worcester, Oct. 29, 1852. Public schools. Foreman machine dept., Compton & Knowles Loom works. City council 1902-'03; board of aldermen 1904-'05 (pres. 1905). Worcester lodge and Wachusett encampment, I. O. O. F.; Worcester lodge 56, A. O. U. W.; Worcester County Republican club. House 1914. Committee on municipal finance. 1915, municipal finance, public lighting.

DODGE, WILLIAM ABNER, 5th Hampden, Rep., Springfield. Born Chicopee, 1857. Public schools. Wholesale and retail groceries. Common council (5 years), board of aldermen (4 years). De Soto lodge, I. O. O. F.; Springfield Republican club.

1915, cities.

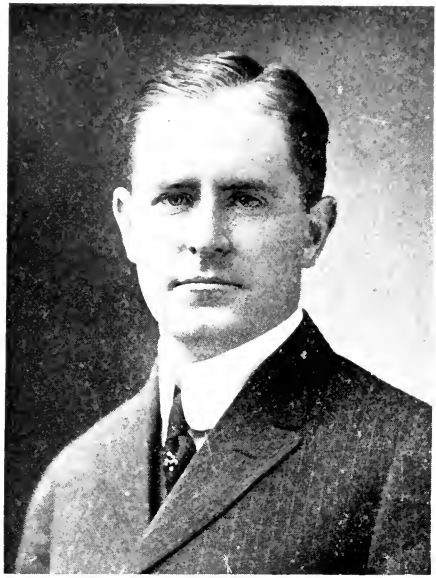

DOHERTY, JOHN F., 9th Bristol, Dem., Fall River. Born Wareham, June 9, 1881; Rogers & Allen Business college, Boston University law school (L. L. D. cum laude 1912). Lawyer; accountant and auditor. House 1913-1914. Committee on banks and banking, legal affairs. 1915, judiciary.

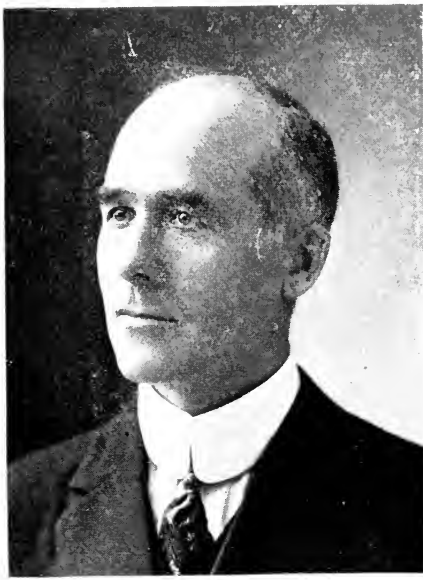

DONAGHUE, PETER J., 20th Suffolk, Dem., Boston. Born Minneapolis; public schools, Y. M. C. A. Evening Law school 1904. Lawyer; attorney carpenters' and teamsters' unions since 1905; former pres. Teamsters' Joint Council, A. O. U. W., M. C. O. F., A. O. H., Irish National Foresters, Everett Aid assoc. House 1913. Railroads. 1915, engrossed bills, constitutional amendments.

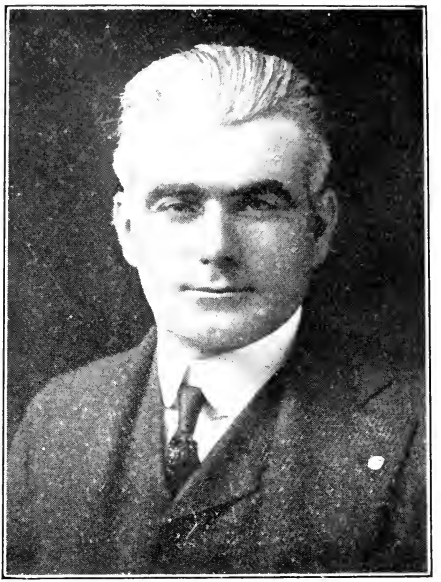

DONAHOE, WILLIAM J., 25th Suffolk, Dem., Boston. Born Boston, Oct. 4, 1886. Washington (Allston) Grammar, Brighton High, Evening English High, Columbus drawing school, Y. M. C. A. Evening Law school. Sculptor in granite. Ward 25 democratic committee 1914. Knights of Columbus, Granadas, A. O. H., Holy Name Society, Lincoln A. A.

1915, labor.

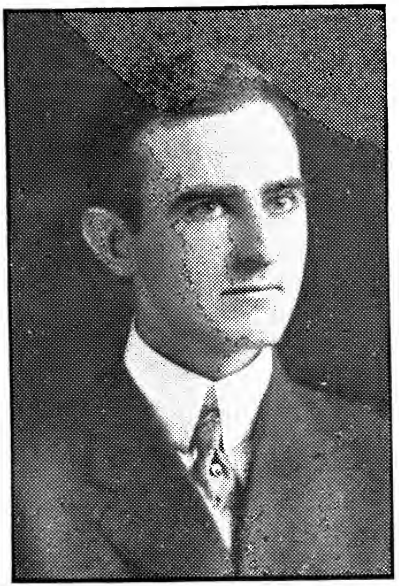

DONAHUE, JOSEPH JOYCE, 28th Middlesex, Dem., Medford. Born Medford, Sept. 28, 1885. Public schools, Dartmouth college, class of 1908; Harvard Law school. President of Dartmouth Democratic club, active in William E. Russell club of Harvard. Medford democratic city committee (sec. 2 years.).

1915, legal affairs.

DONOGHUE, JOHN A., 9th Suffolk, Dem., Boston. Born Boston, Aug. 12, 1886. English High, Bryant & Stratton Commercial school. Electrical worker. Business representative local 142, I. B. E. W.; Boston council 68, K. of C.; Cathedral Y. M. C. A. House 1914, committee on water supply. 1915, metropolitan affairs.

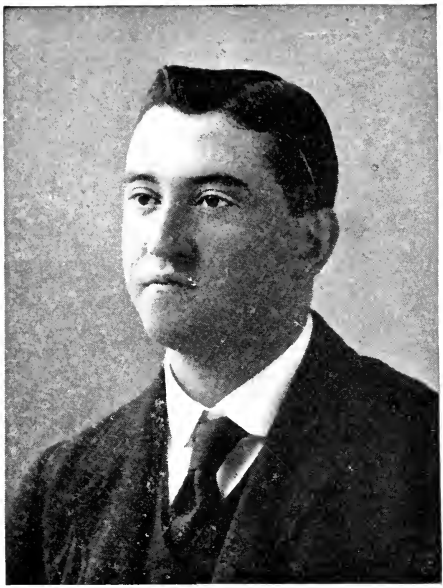

DONOVAN, JOHN L., 7th Suffolk, Dem., Boston. Born there June 3, 1876. Public schools. Salesman. Common council 1898-'99-1908-'09, deputy sealer of weights and measures, deputy city collector. House 1900-'01-'10-'12-'13-'14, committees on printing, gypsy moth (special), drainage, harbors and public lands, State house, election laws, street railways. 1915, street railways.

DOWD, THOMAS E., 17th Worcester, Dem., Worcester. Born Columbus, Ohio, Feb. 8, 1872. Public schools. Tea and coffee business (15 years). Democratic city committee (10 years). Catholic Young Men's Lyceum, Irish Order of Foresters, Holy Name society. Sexton Sacred Heart church (10 years). House 1914. Committee on military affairs. 1915, military affairs.

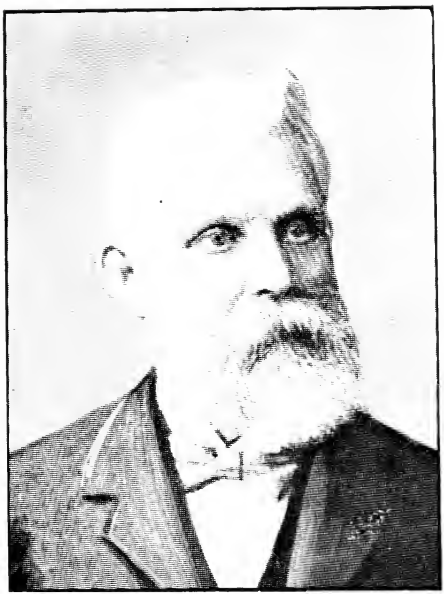

DOWSE, AARON COOLIDGE, 8th Middlesex, Rep., Sherborn. Born Sherborn, March 27, 1856. Allen's English and Classical school, Boston University Law school. Editor, farmer. Selectman (5 yrs.), ch. board 4 yrs. Sherborn grange (lecturer); United Order Golden Cross (past com. for Mass.), Mass. Press asso. (pres. 3 yrs.), Suburban Press asso. of N. E. (vice-pres. 2 yrs.). Sherborn Rep. town committee (chairman).

1915, agriculture, election laws.

DRURY, GEORGE P., 5th Middlesex, Rep., Waltham. Born Boston, Aug. 13, 1876. Public schools of Waltham, Harvard 1897, Harvard Law school 1900. Lawyer; asst. clerk Suffolk superior civil court 8 years. Masons, Grange, Veterans' assoc., First Corps Cadets, Oakley County and Boston City clubs, Waltham board of trade, Massachusetts, Suffolk and Middlesex Bar assoc. House 1912-'13-'14. Committees on judiciary, bills 3d reading (ch.), labor (ch.). 1915, judiciary, taxation (ch.).

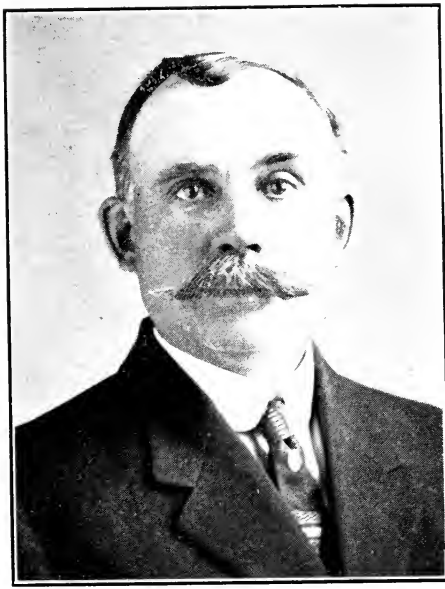

DUGGAN, DENNIS FRANCIS, 9th Worcester, Dem., Northbridge. Born Ireland, June 3, 1861. Public schools of Ireland. Liveryman for last 20 years. Mumford council, K. of C.; Whitinsville L. O. O. M. (deputy supreme dictator); Milford lodge, B. P. O. E.; A. O. H.; associate member Rowse R. Clark post, G. A. R. Northbridge board of selectmen (7 years, chairman at present); street and highway commissioner (6 years).

1915, harbors and public lands.

EDGELL, FRANK B., 2d Worcester, Rep., Gardner. Born Gardner, May 11, 1867. Public schools. Insurance. Registrar of voters 14 years. House 1914. Committee on mercantile affairs. Mason, Gardner Boat club, Ridgely club.

1915, mercantile affairs.

EMERY, CARL C., 25th Essex, Rep., Newburyport. Born Haverhill, Nov. 4, 1888. Newburyport public schools; graduated Newburyport High 1907. Grocer. City council 1912, board of aldermen 1913-1914 (pres. 1914). St. John's lodge, A. F. & A. M.; King Cyrus chapter, R. A. M.; Atlantic club of Newburyport, Essex County Republican club.

1915, roads and bridges.

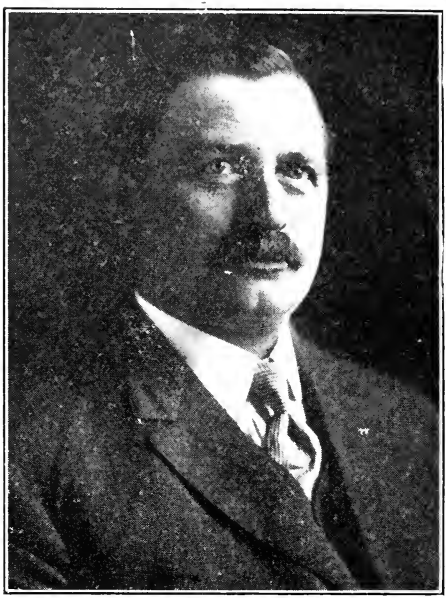

ERICSON, CHARLES A., 5th Norfolk, Rep., Quincy. Born Roslags-Bro, Sweden, Oct. 19, 1873. Building contractor and real estate (10 years). Quincy city council (5 years). Quincy Rural lodge of Masons, St. Syephan Royal Arch chapter, Quincy commandery, Knights Templar; Aleppo temple, Nobles of the Mystic Shrine; Foresters of America, Quincy board of trade.

1915, counties.

FAXON, JOHN G., 12th Worcester, Rep., Fitchburg. Born City Point, Va., Dec. 8, 1864; Quincy high school, Adams academy, M. I. T. 1888. Insurance; 25 yrs. district correspondent of Boston Herald. Mason, R. A. C. (M. E. H. P.), K. T., Fay club, Associated Charities, M. I. T. Alumni assoc., board of trade, Fitchburg Historical society. Trustee Fitchburg Public library, city council 2 yrs. House 1913, insurance.

1915, ways and means.

FELTON, FREDERICK B., 2d Franklin, Rep., Greenfield. Born there, Aug. 25, 1856. Public schools, Eastman Business college, Poughkeepsie, N. Y. Provision business 1880 to 1900, manufacturing 1900 to 1906. Greenfield board of assessors since 1906 (sec. 1909-'10-'11-'12, ch. 1913). Franklin County Assessors' assoc. (sec.) Mass. Asso. of Assessors (executive and legislative committees). Lieutenant M. V. M. 1887 to 1894. Greenfield lodge of Elks. House 1913-1914. Committee on municipal finance, election laws, taxation. 1915, state house and libraries (ch.), taxation.

FIELD, HORACE F., 6th Plymouth, Rep., Mattapoisett. Born Roxbury, Aug. 13, 1877. Public schools, Milton academy. Stock farmer. Board of selectmen (12 years), water commission (ch. 2 years), republican town committee (ch. 10 years). Military Loyal Legion of United States, Wamsutta club, New Bedford.

1915, harbors and public lands.

FLYNN, MAURICE R., 23d Middlesex, Dem., Malden. Born Malden, July 28, 1889; public schools, Holy Cross 1906-'07, Harvard college A. B. 1910, Harvard Law school LL. B. 1913. Private secretary to mayor of Malden 1912, evening school teacher of civil service Malden 1907-1912. Grand knight Santa Maria council, K. of C.; Division 38, A. O. H. House 1914. Committee on bills in 3d reading, banks and banking. 1915, banks and banking, elections.

FOLEY, WILLIAM J., 13th Suffolk, Dem., Boston. Born Boston, March 2, 1887. Lawrence school, South Boston High, Boston English High, Boston University Law school. Lawyer. Irish-American Athletic association (track manager), M. C. O. F., A. O. H., Harmony club, English High School Alumni association.

1915, public service.

FOSTER, HARRY C., 21st Essex, Rep., Gloucester. Born Swampscott, Aug. 27, 1867. Institute of Technology. Civil engineer. House 1898; Republican state committee 1899-1900; senate 1902-1903; mayor of Gloucester 1913-1914. Masons, Elks, Knights of Pythias, Red Men, Moose.

1915, roads and bridges.

FROST, HARVEY E., 25th Middlesex, Rep., Somerville. Born Lawrence, 1875. Insurance. House 1914. Committee on insurance. 1915, insurance, labor (ch.).

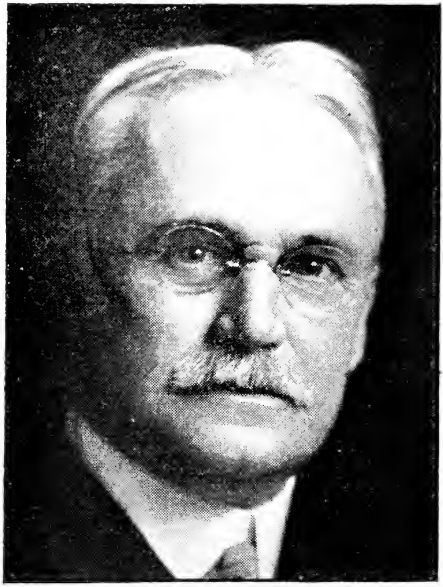

FROTHINGHAM, CHARLES BENJAMIN, 13th Essex, Rep., Lynn. Born Lynn, Nov. 11, 1868. Dartmouth Medical '91. Physician. School committee (3 years). Masons, Odd Fellows, Knights of Pythias, N. E. O. P., Lynn Republican club, Park club.

1915, taxation.

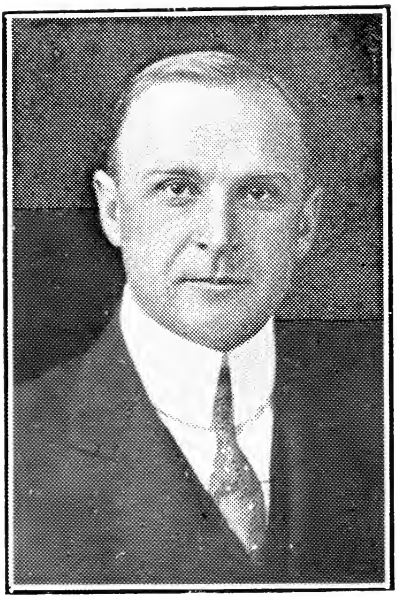

FULLER, ALVAN T., 23 Middlesex, Malden. Born Boston, Feb. 27, 1878. Motor cars.

1915, taxation.

FURNESS, HOWARD FRANCIS, 24th Middlesex, Rep., Everett. Born Everett, May 24, 1889. Public schools. Real estate mortgage broker. Republican city committee 1911-1912-1913-1914 (ch. 1913-1914), Everett board of health 1913-1914. Everett lodge, B. P. O. E., Sons of Veterans, board of trade.

1915, banks and banking.

GARRITY, CHARLES F., 16th Worcester, Dem., Worcester. Born Milford, N. H., Dec. 25, 1880. Worcester Classical High, Holy Cross college, class of 1902; Boston University Law school. Common council 1910-1911-1912; board of aldermen 1913-1914. Div. 24, A. O. H.; Alhambra council 88, K. of C.; Alhambra assembly, 4th degree, K. of C.; Worcester lodge 243, B. P. O. E.; Worcester County Bar association. Rostrevor associates, Paxton Driving club, Imperial Order of Zunc.

1915, election laws.

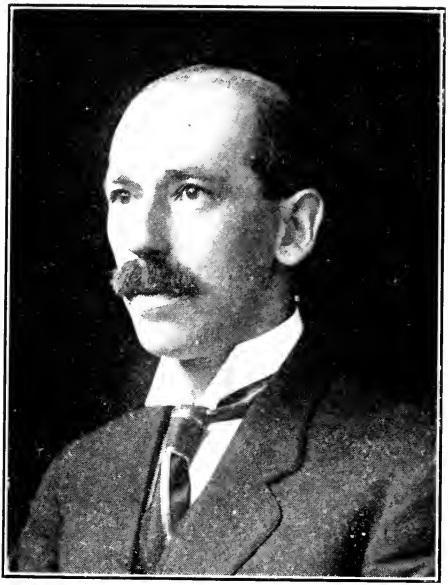

GATES, HARRY C., 4th Franklin, Rep., Orange. Born Northfield, June 2, 1872. Public schools. Dry goods merchant (16 years); store clerk in Northfield (5 years) and in Athol (7 years.).

1915, military affairs.

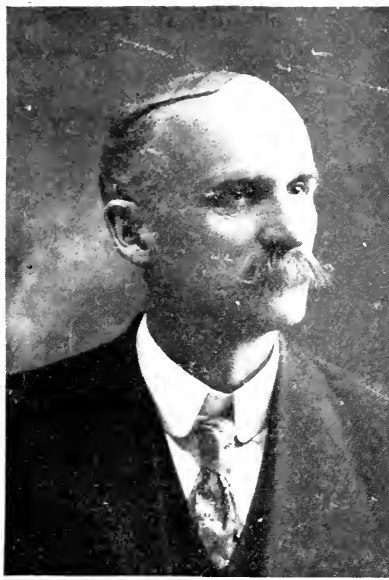

GATES, JOSEPH S., 10th Worcester, Rep., Westboro. Born Petersham, Oct. 3, 1856; public schools. Merchant. Masons, Odd Fellows. Town clerk 11 years, auditor 7 years, tax collector 5 years, Republican town committee 17 years (ch. '10); house 1908-1909, committee on agriculture (clerk 1908, ch. 1909); senate 1911, prisons (ch.), agriculture, fisheries and game.

1915, fisheries and game, towns (ch.).

GIBBS, JOHN MELLEN, 5th Middlesex, Rep., Waltham. Born St. John, N. B., July 13, 1874. Harris school, Boston Latin and Waltham High, Harvard college, Boston University Law school. Lawyer. Republican ward and city committee (3 years), board of aldermen (4 years, pres. 2 years). Masons, Odd Fellows, Grange, Sons of Veterans, Spanish War Veterans, Waltham Republican club, Old Colony club of Plymouth.

1915, engrossed bills (ch.), legal affairs.

GIBLIN, THOMAS J., 1st Suffolk, Dem., Boston. Born there, May 7, 1873; public and parochial schools. Real estate broker, builder. Cleveland club, Orient Heights Yacht club. Board of aldermen 1909. House 1913, harbors and public lands. 1915, cities.

GILBRIDE, JOHN J., 16th Middlesex, Dem., Lowell. Born Lowell, Sept. 14, 1889; High school 1906. Registered pharmacist. Mathew Temperance Institute, Knights of Equity, Massachusetts State Pharmaceutical society, South End club, Democratic city committee. House 1914. Committee on election laws. 1915, public institutions.

GOOD, JOSEPH P., 3d Middlesex, Dem., Cambridge. Born Cambridge, Feb. 1, 1876. Public schools and Boston Dental College. Dentist. Board of aldermen (2 years) serving on finance committee both terms and floor chairman 1914. Cambridge Catholic union, Cambridge council, K. of C.; Division 21, A. O. H.; Fraternal Order of Eagles.

1915, taxation.

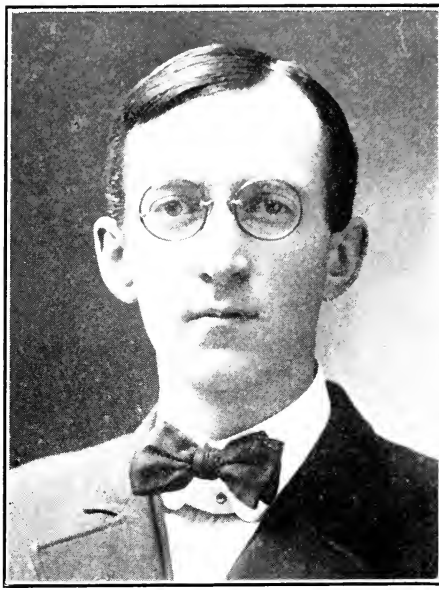

GRAVES, SHIRLEY P., 21st Suffolk, Rep., Boston. Born Franklin, Me., April 7, 1882. Westbrook Seminary, Portland, Me., 1899; University of Maine, 1903; Harvard Law school, 1906. Lawyer. Ward 21 Rep. committee (chairman 1913); vice pres. Republican City committee 1914. Rep. Club of Mass., Lincoln, Middlesex, City clubs; Roxbury Imp. assoc., Roxbury Board of Trade, Roxbury Historical society, Crow Point Imp. assoc., Crow Point Golf club.

1915, engrossed bills, public lighting.

GREENWOOD, FRED PARKER, 24th Middlesex, Rep., Everett. Born Alstead, N. H., May 29, 1855; Everett public schools. Retired; 20 years wholesale produce dealer, 10 years with Boston Seaman's Friend Society. House 1911-1912-1913-1914. Committees on education, public service, public institutions (ch.). 1915, military affairs, public institutions (ch.).

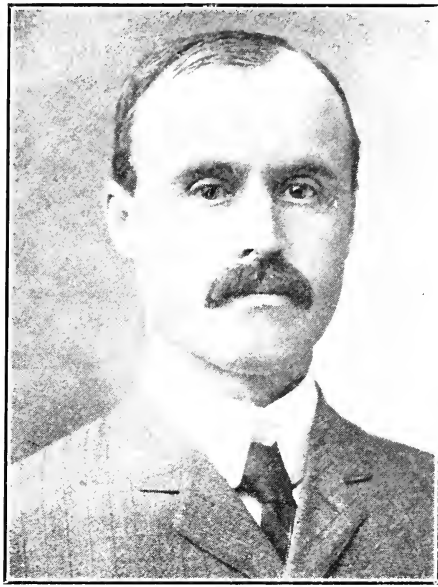

HALL, EDGAR H., 11th Middlesex, Rep., West Acton. Born Acton, March 25, 1861. Worcester academy. Manufacturer of wooden ware (35 years), treas. Hall Brothers Co. Charles A. Welch lodge, A. F. & A. M. Selectman (4 years, ch. 2 years), ch. board of water commissioners (3 years and during construction).

1915, water supply.

HALLIWELL, JOHN, 8th Bristol, Rep., New Bedford. Born Mossley, Eng., Feb. 21, 1864. Mule spinner. Common council 1905-1906-1907. A. O. U. W., I. O. O. F., M. U. House 1914. Committee on municipal finance. 1915, municipal finance.

HARRINGTON, EDWARD F., 10th Bristol, Dem., Fall River. Born there Aug. 10, 1878; private school. Groceries. Sacred Heart Christian Doctrine society, Clover club, A. O. H. Common council 1 year, board of aldermen 6 years. House 1909-1910-1911-1912-1913-1914. Committees on libraries (clerk), water supply, mercantile affairs. 1915, mercantile affairs.

HARROP, JAMES L., 19th Worcester, Rep., Worcester. Born Lancashire, Eng. (while parents were visiting there from U. S.), April 28, 1866; public schools of Leicester, Mass. Dry goods. I. O. O. F., A. F. A. M., R. A. C., K. T. Common council 2 years, board of aldermen 2 years. House 1913-1914. Committee on insurance, cities. 1915, cities, water supply (ch.).

HART, GEORGE F., 7th Worcester, Rep., Webster. Born there Nov. 9, 1859; public schools, Nichols academy, University of Vermont Medical school. Physician and surgeon, vice-pres. Webster Co-operative bank. Mason, 32d degree, K. P., Massachusetts Medical Society. Selectman, board of health, state board of health. House 1913-1914. Committee on public health, state house and libraries. 1915, public health (ch.).

HATCH, JOHN F., JR., 7th Bristol, Rep., New Bedford. Born New Bedford, Oct. 14, 1881. Exeter academy. Bank Teller. Common council, board of aldermen, school committee. House 1914. Committee on banks and banking. Dartmouth club, County club, New Bedford Driving club.

1915, public lighting.

HIGGINS, MATTHEW A., 3d Bristol, Dem., Taunton. Born Stoughton, Jan. 15, 1860; public schools. Grocer for 26 years. Common council, 1906-'07. Treas. Democratic city committee. Whittenton Total Abstinence and Benevolent society, M. C. O. F., Whittenton Board of Trade and Business Men's association. House 1914. Committee on fisheries and game. 1915, payroll, municipal finance.

HOLWAY, ALBERT, 1st Barnstable, Rep., Bourne. Born Sandwich, Aug. 28, 1872. Public schools. Edge tool maker. Selectman, assessor (ch. 5 years), overseers of the poor (ch. 1 year). De Witt Clinton lodge, A. F. & A. M. (past master), Manomet lodge, K. of P. (past chancellor), Improved Order of Red Men. House 1914. Committee on taxation. 1915, elections, roads and bridges.

HULL, JOHN B., Jr., 8th Berkshire, Rep., Great Barrington. Born Stockbridge, July 17, 1871; Massachusetts Agricultural college 1891. Coal merchant. A. F. A. M., Grange. Republican town committee (sec. 10 years), chairman committee on 150th anniversary town of Great Barrington. House 1913-1914. Committee on ways and means. 1915, ways and means (ch.).

JAMES, CHARLES N., 2d Middlesex, Rep., Cambridge. Born Cambridge, Sept. 3, 1873. Public schools. Carriage and wagon manufacturer, automobile bodies and supplies. Amicable lodge, A. F. & A. M.; St. Andrews chapter, R. A. M.; Cambridge council, Cambridge commandery, Aleppo Temple, Mystic Shrine; Mt. Sinai lodge, I. O. O. F.; Boston lodge, United Commercial Travellers.

1915, mercantile affairs.

JEWETT, VICTOR FRANCIS, 17th Middlesex, Rep., Lowell. Born Tyngsboro, Nov. 26, 1881; public schools, Hopkinson private school (Boston), Harvard University 1905. Vinegar manufacturer. Harvard club of New York, Boston City club, Yorick club, Vesper Country club, Benj. Butler Veteran Firemen's Assoc., Co. K, 6th Mass. Infantry, Republican club of Mass., Board of Trade, Common council 1909-'10 (pres. '10); House 1912-1913-1914. Committees on taxation (clerk), railroads, election laws, tuberculosis (spec.), rules. 1915, railroads (ch.).

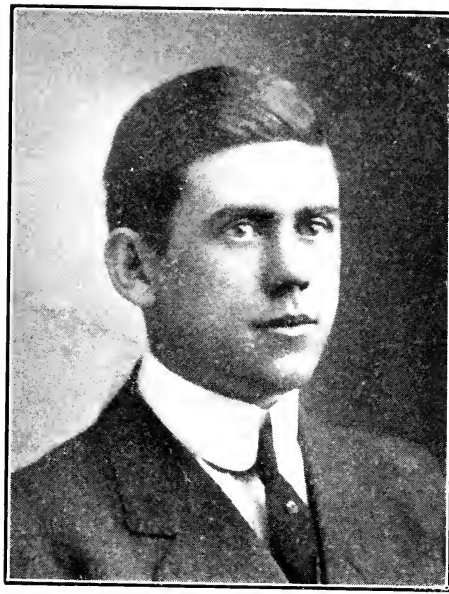

KEARNEY, JOHN JOSEPH, 2d Suffolk, Dem., Boston. Born Boston, March 14, 1883. Public schools. Hotel and restaurant business; financial secretary and business agent Hotel & Restaurant Employees. Thomas W. Flood conclave, I. O. H.; Aerie 45, Fraternal Order of Eagles; Boston herd, B. O. B.; Waiters' Benevolent association, Waiters' union, Local 80; Massachusetts State Branch, A. F. of L. (vice pres.).

1915, state house and libraries.

KELLY, JEREMIAH J., 22d Suffolk, Dem., Boston. Born Ireland, March, 1863; Boston public schools. Farrier. House 1904. Ward 22 Democratic club (pres.), Roxbury council, K. of C., Columbia Court, M. C. O. F. (past chief ranger), Tremont lodge, A. O. U. W. (past master workman), Division 16, A. O. H. House 1914. Committee on military affairs. 1915, public institutions.

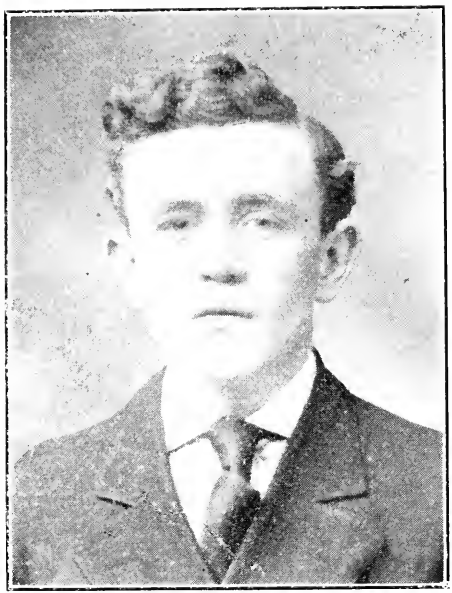

KELLEY, THOMAS R., 1st Suffolk, Dem. East Boston. Born East Boston, Dec. 20, 1888. Lyman grammar school, East Boston High. Simons, Hatch & Whittier Company (2 years), New England Telephone & Telegraph company (6 years). Ward 1 democratic committee 1912-1913-1914, (ch. 1913-1914), democratic city committee (sec. 1914). Boston lodge, B. P. O. E.; Knights of Columbus, M. C. O. F., Quincy club of Ward 1, Breakers Yacht club.

1915, harbors and public lands.

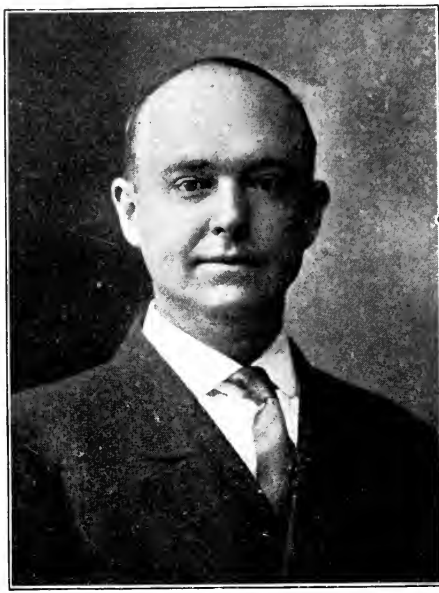

KENNARD, WILLIAM W., 25th Middlesex, Rep., Somerville. Born there Sept. 3, 1874; public schools, Harvard college 1897, Harvard Law school 1900. Lawyer. Masons. House 1912-1913-1914. Committees on election laws (ch.), water supply, elections, cities (ch.). 1915, judiciary (ch.), rules.

KENT, ROBERT T., 5th Berkshire, Rep., Pittsfield. Born Stockbridge, Dec. 30, 1883. Public schools, Berkshire Business college. Real estate, with C. C. Gamwell, coal dealer (2 years), Eaton, Crane & Pike, paper manufacturers (2 years). Republican city committee (10 years), Mystic lodge, A. F. & A. M.; Pittsfield Anglers' club (vice-pres.), Berkshire Gun club.

1915, street railways.

KNOWLES, RICHARD, 8th Bristol, Rep., New Bedford. Born Boston, Jan. 1, 1889; Harvard Law school 1911. Lawyer. Two years member of New Bedford common council, pres. second term. House 1914. Committee on taxation. 1915, ways and means.

KNOX, JOSEPH O., 26th Middlesex, Rep., Somerville. Born Charlestown, May 28, 1878; Mechanics Art high school, Boston. Salesman. Pres. ward and city committee 1911, board of aldermen 1910, 1911 and 1912, president 1912. Mason, Odd Fellows, United Commercial Travelers', West Somerville Board of Trade and Clarendon club. House 1914. Committee on street railways. 1915, metropolitan affairs.

LaDAME, LOUIS, 2nd Berkshire, Rep., North Adams. Born Burlington, Vt., Nov. 30, 1856. Public schools. Iron Moulder. North Adams city council 3 years. International Moulders Union of North America 30 years.

1915, counties.

LA FLAMME, JOSEPH, 5th Worcester, Dem., Sturbridge. Born Sturbridge, May 28, 1878; public schools. General store. Auditor (3 years), assessor (1 year), selectman (2 years). House 1914. Committee on towns. 1915, public service.

LAMB, ARTHUR F., 2d Worcester, Rep., Templeton. Born Templeton, Dec. 20, 1852. Public schools. Lumberman and mechanic. Republican town committee (ch. 1 year), board of fire engineers.

1915, agriculture.

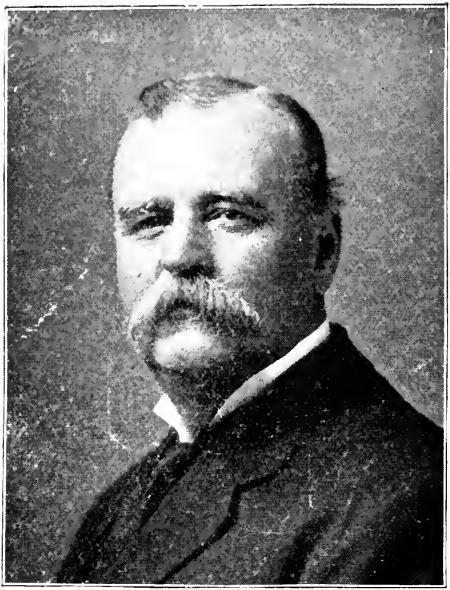

LE BOEUF, FRANCIS X., 11th Bristol, Rep., Fall River. Born St. Ours, P. Q., April 21, 1853; public schools, Dajanais academy, St. Ours. Insurance, patrolman and inspector in police department for 13 years. Common council 2 years. House 1912-1913-1914. Committees on federal relations, public institutions, payroll. 1915, payroll (ch.), public institutions.

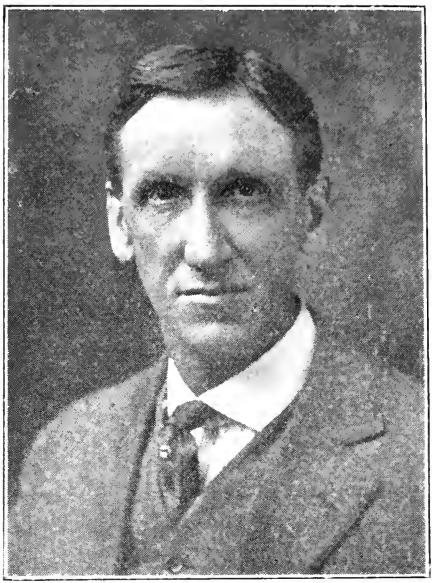

LEONARD, GEORGE B., 2d Bristol, Rep., Raynham. Born Raynham, Jan. 21, 1868. Public schools. Supt. and part owner Diamond Nail & Tack Co. Board of selectmen and overseers of the poor. 1915, towns.

LEVINS, JOHN N., 13th Suffolk, Dem., Boston. Born Boston, Aug. 10, 1886. English High school. Clerk. Knights of Columbus, Galway Football club, South Boston Catholic club, Gaelic History club.

1915, constitutional amendments.

LEWIS, FRED OLIVER, 18th Middlesex, Rep., Lowell. Born Lowell, June 12, 1878; public schools. Pharmacist. Masons, Knights of Pythias, Royal Arcanum, Highland club, Mt. Pleasant Golf club. House 1914. Committee on cities. 1915, cities, public health.

LINCOLN, E. ELLSWORTH, 5th Bristol, Rep., Dighton. Born Dighton, July 20, 1861; public schools. Paper manufacturer. Selectman, school committee. House 1914. Committee on labor. 1915, labor.

LINDBERG, GEORGE A., 18th Worcester, Rep., Worcester. Born Worcester, Aug. 15, 1881. Public schools, Hinman's Business college. Travelling salesman and storekeeper. Common council (2 years), trustee Aaron and Lucretia Bancroft scholarship fund, United Commercial Travellers, Worcester; Swedish Charitable association (sec.), Swedish-American Republican club, Worcester County club.

1915, water supply.

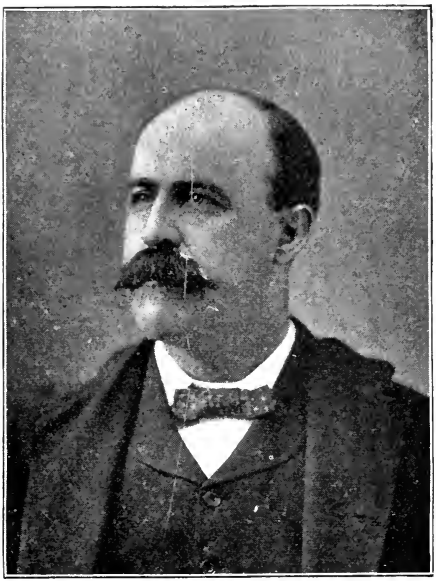

LOMASNEY, MARTIN M., 8th Suffolk, Dem., Boston. Born there Dec. 3, 1859; public schools. Real estate. Hendricks club. Board of aldermen. 1893 to 1895; Senate 1896 and 1897, committees on engrossed bills, constitutional amendments, harbors and public lands, public health. House 1899, 1905-1906-1907-1908-1909-1911-1912-1913-1914. Committees on metropolitan affairs, public service, rules, public utilities (sp.), ways and means, commission on voluntary associations. 1915, ways and means, metropolitan affairs.

LONG, HENRY FOLLANSBEE, 24th Essex, Rep., Topsfield. Born Topsfield, Sept. 29, 1883; public schools, Topsfield High, Salem Commercial school. Clerk, American Loan & Trust Co.; treasurer Waban Rose conservatories; trustee Topsfield library; auditor, selectman, assessor, commissioner of trust funds. Essex County Republican club, I. O. O. F. (past grand), Grange, A. O. U. W., Masons, Rebekahs, Topsfield Historical society (director), Essex Institute. House 1914. Committee on water supply. 1915, rules, public service (ch.).

LUCKE, FREDERICK H., 13th Worcester, Rep., Worcester. Born Greenfield, Sept. 5, 1869; public schools. Watch and diamond business, pres. The Hermann Lucke Co., Inc. A. F. A. M., I. O. O. F., Red Men, Elks, Commonwealth club, Tatasit Canoe club. Republican city committee 3 years, common council 3 years, board of aldermen 2 years. House 1913-1914. Committees on mercantile affairs, federal relations. 1915, federal relations, mercantile affairs.

LYLE, JAMES MacFARLANE, 23d Essex, Rep.-Prog., Gloucester. Born Gloucester, Jan. 10, 1886; public schools. Traveling salesman. House 1914. Committee on harbors and public lands.

1915, fisheries and game, state house and libraries.

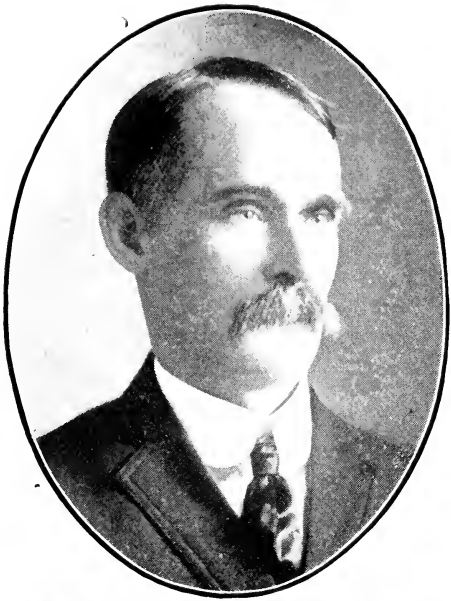

LYMAN, FRANK E., 2d Hampshire, Rep., Easthampton. Born Grafton, Vt., Sept. 15, 1866. Dairyman. Board of selectmen (8 years), board of survey (3 years), Republican club (pres. 2 years), republican town committee (sec.), Masons, Moose, Sons of Veterans, Grange, Universal club, Easthampton trolley committee (ch.).

1915, ways and means.

LYNCH, JOHN H., 1st Middlesex, Dem., Cambridge. Born Salem, Oct. 28, 1884; Putnam grammar school, Cambridge. House 1914. Committee on water supply. 1915, street railways.

MacKENZIE, FREDERICK WILLIAM, 10th Hampden, Rep., Holyoke. Born Holyoke, Oct. 14, 1879. Public schools. Textile worker. Holyoke Order of Moose, 453.

1915, harbors and public lands.

MacPHERSON, JAMES E., 7th Middlesex, Rep., Framingham. Born Framingham, Jan. 12, 1888. Framingham High school, Dartmouth college, Harvard Law school. Lawyer. Royal Arcanum, Ancient Order United Workmen, Framingham board of trade.

1915, legal affairs, bills in 3d reading.

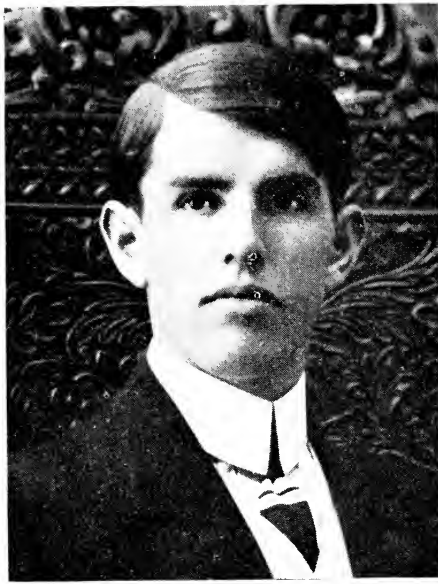

MANNING, FRANK A., 11th Plymouth, Dem., Brockton. Born Brockton, June 25, 1889. Public schools. Shoe worker. Common council (1911-'12-'13). Jefferson club, Aerie 617, Fraternal Order of Eagles. House 1914. Committee on harbors and public lands.

1915, street railways.

MAHONEY, JOHN P., 4th Suffolk, Dem., Boston. Born Cardiff, Wales, May 26, 1888. Harvard Grammar school, Charlestown; English High, Charlestown English high. Expert stenographer; teacher stenography Boston evening high schools. Ward 5 Democratic club, Bunker Hill council, K. of C., St. Mary's Holy Name club, St. Mary's Alumni Choir association, North End.

1915, education.

MALONE, MICHAEL F., 15th Worcester, Dem., Worcester. Born Ireland, 1879. Public schools. Worcester common council (2 years), board of aldermen (2 years). Jewelry salesman.

1915, water supply.

MAGISON, FREDERICK H., 2d Essex, Rep., Haverhill. Born Mooers, N. Y., June 26, 1880; public schools, business college, evening law school, Harvard Law school. Lawyer. Loyal Order of Moose. House 1914. Committee on legal affairs.

1915, legal affairs, public lighting.

MARCELLA, FELIX A., 6th Suffolk, Dem. and Rep., Boston. Born Boston, Aug. 19, 1879. Lawyer.

1915, legal affairs.

MATHER, JOHN L., 1st Hampshire, Rep., Northampton. Born Amherst, Jan. 9, 1851; public schools. General contractor. A. F. A. M., (32d deg.), I. O. O. F., K. P., Grange, vice-pres. Massachusetts state board of trade. Mayor 1897-1899-1900; chairman rep. city com. 1911-1912; pres. sewer commission, city council House 1913, cities (clerk), labor.

1915, education, street railways.

MAYBURY, JOHN E., 10th Plymouth, Rep., Brockton. Born South Braintree, March 4, 1879. Telephone testman.
1915, cities.

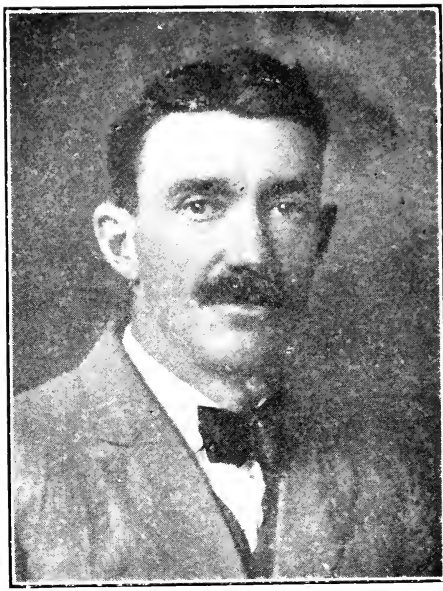

M'ALLISTER, JOHN HENRY, 7th Berkshire, Dem., Lee. Born there Aug. 10, 1869; public schools, Chicago Veterinary college. Veterinary surgeon. Mason.

1915, public health.

M'CARTHY, JOHN F., 16th Suffolk, Dem., Boston. Born there July 21, 1880; public schools. House 1911-1912. Committee on harbors and public lands, public lighting.

1915, public lighting.

M'GLUE, CHARLES H., 14th Essex, Dem., Lynn. Classical High, Boston University (college of liberal arts), Boston University Law school. Lynn Democratic city committee (sec. 1913). Students' Union and council, Boston University (pres. 1912-'13). Lynn Letter Carriers' association (vice-pres. 1909, pres. 1910). House 1914. Committee on harbors and public lands.

1915, bills in 3d reading, legal affairs.

M'GRATH, JOSEPH, 20th Suffolk, Dem., Boston. Born Boston, Dec. 20, 1890. Real estate broker.

1915, counties.

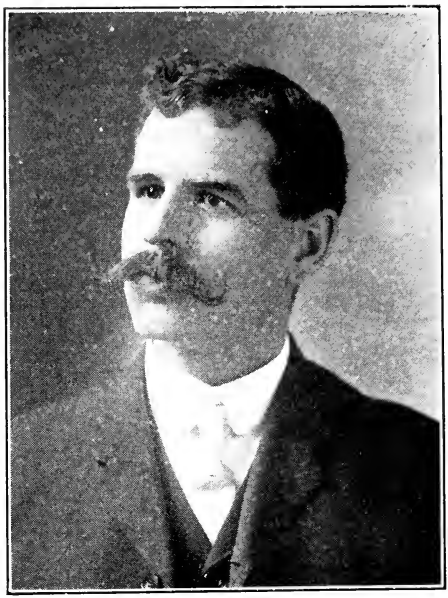

M'KENZIE, ORLANDO, 12th Norfolk, Rep., Foxboro. Born Pictou, N. S., April 23, 1868. Public schools. Blacksmith. House 1905, committee on towns. St. Albans lodge, A. F. & A. M.; Keystone Royal Arch chapter, Bristol commandery, Knights Templar; Mystic Shrine; I. O. O. F., A. O. U. W., Norfolk club, Foxboro Fraternity, Foxboro club.

1915, roads and bridges.

M'LANE, JARED B., 20th Middlesex, Rep., North Reading. Born Nova Scotia, May 8, 1853. Public schools. Wagon manufacturer 35 years. North Reading Grange, Men's Good Fellowship Club of Reading.

1915, harbors and public lands.

M'LAUGHLIN, EDWARD F., 12th Suffolk, Dem., Boston. Born there June 6, 1883; public schools, Mechanics Arts high. Life insurance agent. Ward 12 Democratic club. House 1913-1914. Committee on social welfare.

1915, rules, railroads.

M'LAUGHLIN, HENRY J., 3d Suffolk, Dem., Boston. Born Boston, Dec. 9, 1876; St. Mary's parochial school and Charlestown evening high. Clerk. Col. Fred Bogan conclave of Heptasophs, past archon. House 1914. Committee on federal relations.

1915, military affairs.

M'MORROW, WILLIAM M., 23d Suffolk, Dem., Boston. Born there Oct. 22, 1885; public schools, Boston college '06, Harvard Law school 2 years. Lawyer. Teacher Boston college high school '08-'09, drug clerk in vacations. A. O. H., Forest Hills Improvement assoc. House 1911-1912-1914. Committee on banks and banking, election laws, engrossed bills.

1915, metropolitan affairs.

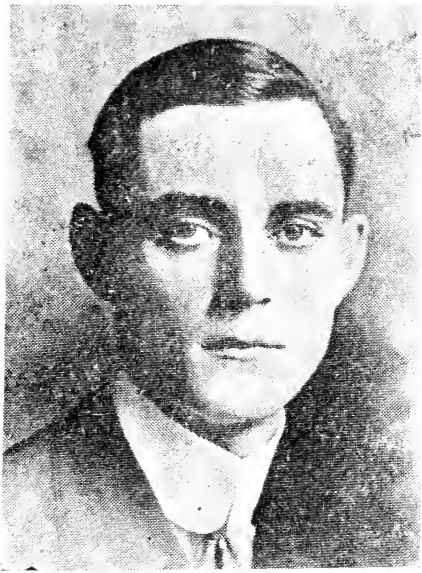

M'NAMEE, MICHAEL J., 4th Suffolk, Dem., Boston. Born Boston, Jan. 26, 1889. Salesman.

1915, public lighting.

MILDRAM, SAMUEL H., 24th Suffolk, Rep., Boston. Born Arlington, Dec. 4, 1867; public schools. Special agent. Common council 3 years. House 1907-1908-1909-1910. Committee on taxation (ch.). Colonial club, Dorchester Gentlemen's Driving club, New Dorchester Republican club.

1915, banks and banking, taxation.

MITCHELL, JOHN, 4th Hampden, Dem., Springfield. Born there Sept. 4, 1877; public schools. Flour, hay and grain dealer. M. C. O. F., Moose, Camp Winch club. House 1912-1913-1914. Committees on fisheries and game, public institutions, railroads, social welfare.

1915, elections, railroads.

MONAHAN, JOHN L., 15th Suffolk, Dem., Boston. Born Boston, Nov. 7, 1883. Public schools, Boston University Law school. Lawyer; station masters' department Boston Terminal company (South station) eight years. Ward 15 democratic committee (1 year), delegate various state and county conventions, Knights of Columbus, Ancient Order of Hibernians.

1915, legal affairs.

MONK, WESLEY E., 30th Middlesex, Rep., Watertown. Born Stoughton, Aug. 31, 1874. Brockton High school, Brown university (A. B.) 1896; Harvard Law school (L. L. B.) 1899. Lawyer, practising in Boston and Watertown. Republican town committee (chairman several years); board of selectmen 1912-1913-1914 (chairman 1913-1914). Middlesex club, Republican club of Watertown, Delta Phi Fraternity, Plymouth lodge, A. F. & A. M., Watertown; Watertown board of trade, Sons of Veterans.

1915, legal affairs.

MOORE, ALFRED J., 22d Suffolk, Dem., Boston. Born Boston, Aug. 2, 1889. Lowell Grammar, English High schools. Leader of Moore's Band and Orchestra, Boston Musicians' Protective association, Jamaica Plain Council, K. of C., Unique Lodge, N. E. O. P.; I. O. R. M., St. Alphonsus association, Prospect and Caribou clubs.

1915, roads and bridges.

MORRILL, CHARLES H., 4th Essex, Soc., Haverhill. Born there Oct. 6, 1874; public schools. Shoemaker, directory work, collector, Men's club of First Universalist church, Socialist state committee, assistant assessor 1902 to '09. House 1910-1911-1912-1913-1914. Committees on taxation, education, social welfare.

1915, social welfare.

MORRIS, EDWARD, [illegible] Suffolk Dem., Boston. Born Boston. Public schools. Brokerage business. Douglas Club of Ward [illegible] St. Augustine Lyceum. Austin Social Club. Hillside A. A. and Heptasophs. Ward [illegible] democratic committee [illegible] sec. two years. Ward [illegible] committee [illegible]. [illegible] banks and banking.

MORSE, GEORGE FREDERICK, Jr., 11th Worcester. Rep., Lancaster. Born Philadelphia, May 16, 1885. Lancaster High school, Phillips Exeter academy. Tree surgeon, former poultryman. Supt. moth extermination, Lancaster, 1908-'09-'10. School board 1911-'12-'13 ch. 1913). House 1914. Committee on fisheries and game.

1915, counties, fisheries and game.

MULLEN, HUGH E., 1st Middlesex, Dem., Cambridge. Born Cambridge; public schools. Employee New England Telephone & Telegraph Co. Ward committee 10 years, chairman 5 years. Common council 1907-1908-1909; board of aldermen 1913-1914.

1915, state house and libraries.

MULVEHILL, THOMAS B., 10th Norfolk, Dem., Norwood. Born West Dedham (Westwood), Jan. 10, 1875. Stable keeper.

1915, banks and banking.

MULVENY, FRANK, 11th Bristol, Rep., Fall River. Born there June 14, 1886; public schools, Bristol County Law school '07, Boston University Law school (special). Lawyer. A. F. A. M., I. O. O. F. House 1911-1912-1913-1914. Committees on legal affairs, elections (clerk), taxation, public health, water supply (ch.), railroads, joint special committee on city charters 1914.

1915, public health, railroads.

MURPHY, DENNIS A., 15th Middlesex, Rep., Lowell. Born there Sept. 26, 1876; public and parochial schools, Mt. St. Mary's (Emmetsburg, Md.) college, A. B. 1899, Catholic University (Washington, D. C.) LL. B. 1902. Real estate and farming, principal Franklin evening school several years. K. C., A. O. H., C. Y. M. L., Celtic associates. House 1911-1913-1914. Committees on public service (clerk), public health, public lighting.

1915, federal relations, public lighting.

MURPHY, EDWARD P., 4th Suffolk, Dem., Boston. Born Boston, Oct. 7, 1876; Eliot grammar, English High, Carrollton Preparatory. Coal contractor and stevedore, head Daniel Murphy & Sons, business 105 years in family. Various committees ward 5. Bachelor club, James I. Green club, James H. Brennan club, Myrtles, John R. Murphy Outing association (pres.). House 1914. Committee on constitutional amendments.

1915, federal relations.

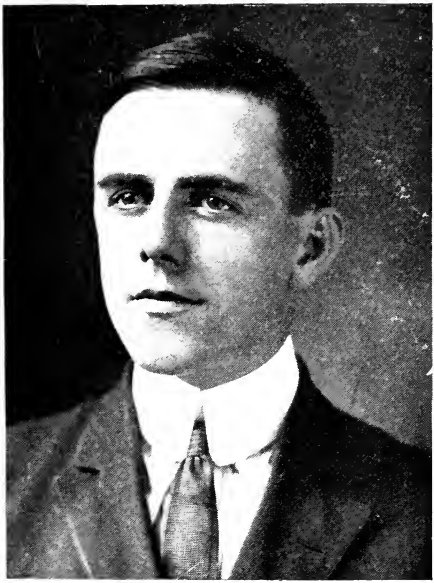

MURPHY, JAMES J., 12th Suffolk, Dem., Boston. Born there Feb. 11, 1885; public schools. Salesman. Concord club. House 1911-1912-1914. Committees on State house (clerk), labor, ways and means.

1915, ways and means.

MURPHY, JOHN J., 9th Hampden, Dem. Holyoke. Born Holyoke, March 26, 1889. West and Rosary parochial school. Newspaper man. Has been connected for many years with amateur sports in the western section of the state.

1915, counties.

MURRAY, DAVID W., 3d Norfolk, Dem., Boston. Born Boston, Sept. 9, 1874; public schools of Hyde Park, Boston college, Boston University Law school. Lawyer. Elks, K. C., A. O. H., M. C. O. F., Norfolk Bar assoc., Hyde Park Business Men's assoc., Hyde Park Historical society, Massachusetts Cold Storage Commission of 1911. House 1911-1912. Committees on public health, bills in 3d reading, election laws, taxation.

1915, public health.

MURRAY, PATRICK E., Jr., 18th Suffolk, Dem., Boston. Born there; public schools, Roxbury high. Undertaker. Ward 18 Democratic club, M. C. O. F., K. of C., A. O. H., A. O. U. W., Democratic ward committee. House 1913-1914. Committee on public lighting.

1915, railroads.

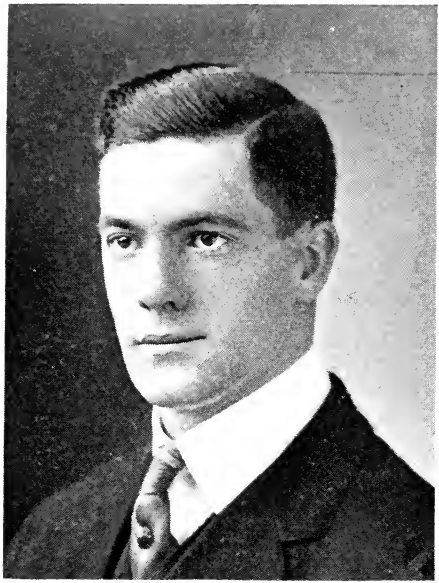

NASH, KENNETH L., 7th Norfolk, Rep., Weymouth. Born South Weymouth, July 14, 1888; Brown University, Boston University. Lawyer. Theta Delta Chi. House 1914. Committee on public lighting.

1915, legal affairs, towns.

NEWHALL, ARTHUR N., 31st Middlesex, Rep., Stoneham. Born Appleton, Me., Sept. 26, 1873; public schools. Shoe stock manufacturer. Knights of Pythias, Red Men, Spanish War Veterans. Selectman 1905-'06-'07-'08-'09-'10-'11. House 1912-1913-1914. Committees on drainage, State house (clerk), military affairs (ch.), State house and libraries.

1915, military affairs (ch.), municipal finance.

NICKERSON, JOHN P., 2d Barnstable, Rep., West Harwich. Born in West Harwich, Feb. 15, 1876. Public schools. Massachusetts Agricultural college (class '98), Tufts Medical school. Physician. Mt. Horeb lodge, A. F. & A. M., Sylvester Baxter Royal Arch chapter, Barnstable district Massachusetts Medical society (vice pres.) American Medical association, Chase Library association (vice-pres.).

1915, public health.

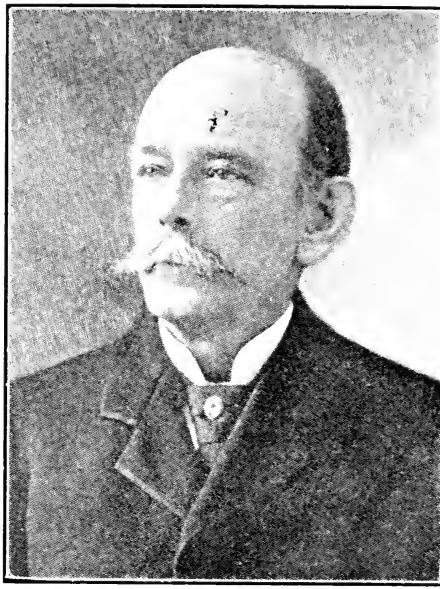

NORWOOD, FRANCIS, 20th Essex, Rep., Beverly. Born Beverly, Jan. 10, 1841. Public schools. Retired shoe manufacturer. Senate 1881-1882. Executive council 1897. Republican club, I. O. O. F., trustee Beverly board of trade.

1915, taxation.

NUTTING, EDWARD H., 11th Worcester, Rep., Leominster. Born there, July 6, 1869; public schools. Retired; proprietor Leominster Baking Co. 10 yrs. Leominster club, board of trade, I. O. O. F., I. O. R. M., K. P., B. P. O. E., R. A. Selectman 1908-1909-1910-1911-1912, (ch. 1909-1910). House 1913. Water supply.

1915, public institutions.

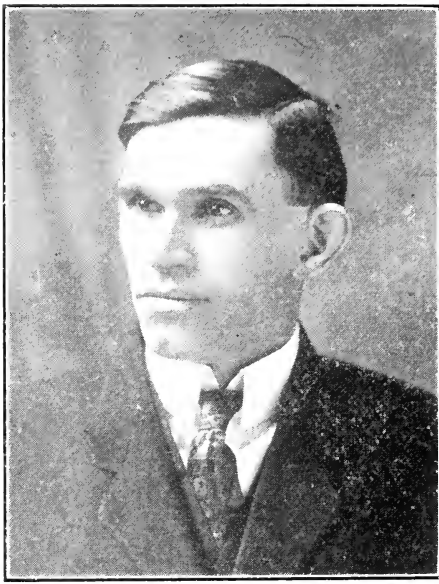

OAKHEM, JOSEPH A., 17th Suffolk, Dem., Boston. Born Roxbury, Jan. 5, 1882. Hugh O'Brien Grammar school (1898). Produce merchant. Democratic state committee 1914. Division 39, A. O. H.

1915, state house and libraries.

O'DOWD, JAMES T., 8th Essex, Dem., Lawrence. Born Manchester, N. H., Oct. 20, 1877. Plumber. Knights of Columbus, Knights of Equity, St. Patrick's court 735, C. O. F., financial secretary. House 1914. Committee on public health.

1915, public health.

OGDEN, AMBROSE F., 10th Bristol, Dem., Fall River. Born Fall River, Sept. 7, 1871. Public schools. Fall River board of aldermen, 1907-'12. Aerie 570, F. O. E.; Court Benevolence, F. of A. House 1914. Committee on water supply.

1915, military affairs.

OSBORNE, JOHN N., 16th Essex, Rep., Marblehead. Born Marblehead, Jan. 28, 1853. Shoe manufacturer. Board of selectmen (4 years, ch. 2 years). I. O. R. M. House 1914. Committee on public service.

1915, public service, towns.

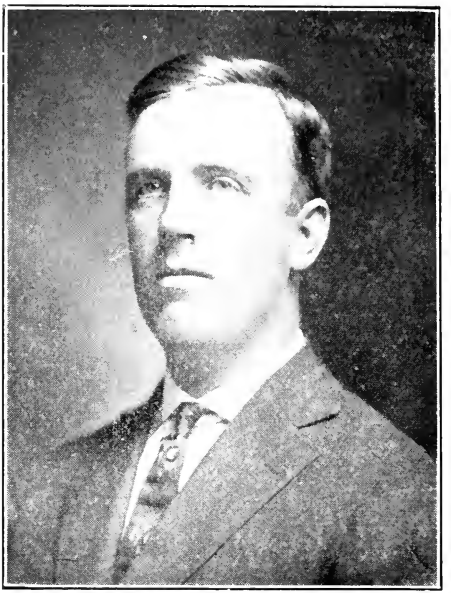

PAGE, JAMES GOODRIDGE, 10th Essex, Rep., Haverhill. Born Haverhill (Bradford), Aug. 2, 1881. Bradford High school, Harvard college, class of 1904. Insurance and real estate promoter. Mason, Junior Order United American Mechanics, Agawam club.

1915, insurance.

PARADIS, PETER C., 8th Worcester, Rep., Millbury. Born St. Guillaume d'Upton, P. Q., Jan. 6, 1864. Schools in Canada, night schools in Blackstone and Baltic, Conn. Clerk (9 years) in Baltic, Conn.; business in Millbury (33 years). Republican town committee (10 years), selectman (4 years), chairman 3 years and at present. Franco-American Republican club of Massachusetts, St. Jean Baptiste, French Naturalization club of Millbury, L'U. St. J. B. D. A. of Woonsocket, R. I.; Millbury District Nursing association (director).

1915, water supply.

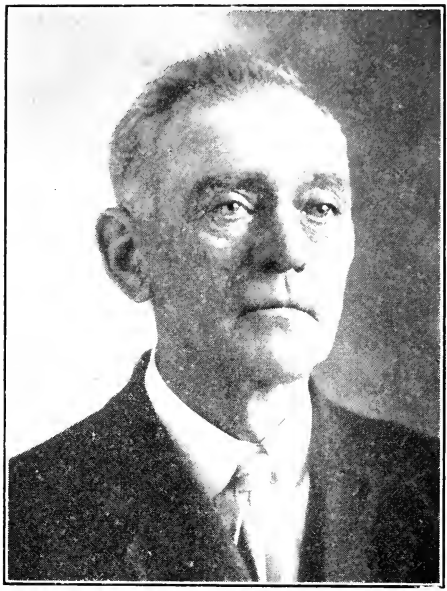

PARKER, JOHN H., 9th Middlesex, Dem., Marlboro. Born Manchester, N. H., Aug. 27, 1859. Shoeworker, street railway conductor. Common council 1893-1894 and 1901 (pres. 1893-1994); board of aldermen 1895, special committee to revise city charter 1894. Boston & Worcester Street Railway Benefit association, Amalgamated Association of Street Electric Railway Employees of America. Democratic city committee (ch. 9 years). 1915, fisheries and game.

PEPIN, CHAUNCEY, 18th Essex, Rep., Salem. Born Quidneck, R. I., March 5, 1869. Salem public schools. Watchmaker and musician. St. Jean Baptiste Fraternal assoc., Lynn Musicians' assoc., Union, Canadian, Klondike and French Naturalization clubs. Common council 1900-1901-1902. House 1912-1913-1914. Committees on water supply, mercantile affairs, railroads.

1915, railroads.

PERRY, EDWARD HOWLAND, 1st Nantucket, Rep., Nantucket. Born Boston, Aug. 8, 1866. Public schools. Fore River Shipbuilding Co., Quincy (8 years). Selectman, school committee and assessor. I. O. O. F., Knights of Pythias, Improved Order of Red Men. House 1914. Committee on public service.

1915, social welfare, taxation.

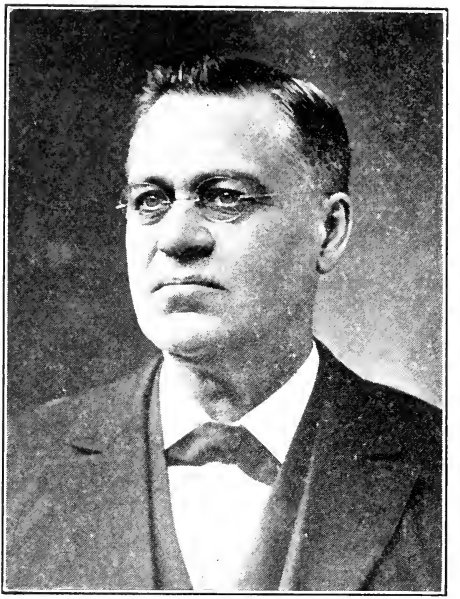

PERRY, JOSEPH C., 1st Franklin, Rep., Shelburne Falls. Born Ferrisburg, Vt., May 1, 1856. Public schools, Franklin academy. Dentist. Masons. Odd Fellows (past officer in both orders).

1915, social welfare.

PERRY, JOSEPH H., 26th Middlesex, Rep., Somerville. Born Livermore Falls, Me., May 4, 1869. Public schools. Treasurer and general manager Cambridge Paper Box Co. Republican city committee 6 years, alderman one year, alderman-at-large two years. Mason, Shriner, Odd Fellow, Elks, Cambridge and Somerville boards of trade, New England Paper Box Mfrs. association, Sons of Maine, Clarendon club.

1915, public institutions.

PFEIFFER, IMMANUEL, JR., 13th Middlesex, Rep., Bedford. Born Franklinville, N. J., Jan. 23, 1879; public schools, Grand Rapids Veterinary College. Farmer, veterinarian, treasurer and general manager Bedford Safety Razor Co. Selectman, member board of health. Mason, chapter; Eastern Star, Grange, Elks, Red Men, Bedford Civic club. House 1914. Committee on railroads.

1915, counties, railroads.

PHELAN, JAMES E., 23d Suffolk, Dem., Boston. Born Boston, Oct. 21, 1884; Aggasiz school, Central Evening High school. Florist and gardener. Cleveland club, Mt. Hope Citizens' association, Germantown Improvement association, Cemetery Employees' union, joint council, Municipal Employees' union; Knights of St. Rose, M. C. O. F., Knights of Columbus, delegate to national federation of state, city and town employees' unions. House 1914. Committee on election laws.

1915, mercantile affairs.

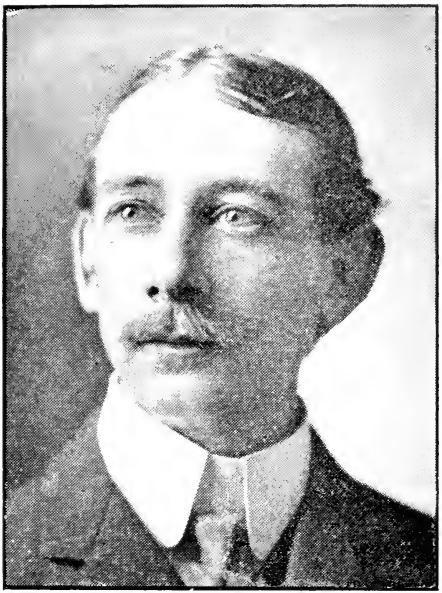

POTTER, JAMES TRACY, 1st Berkshire, Rep., North Adams. Born Bennington, Vt., Jan. 26, 1870. Bennington High school, Drury High, North Adams; Phillips Andover 1890, Yale 1894. School board 1908-1909-1910, city council 1913-1914-1915. Republican city committee (chairman 3 yrs). Captain Co. M, 2d Infantry, M. V. M.; Sons of Veterans, Knights of Pythias, Knights Templar, Shrine, 32 degree Mason, Scottish Rite; Elks.

1915, military affairs.

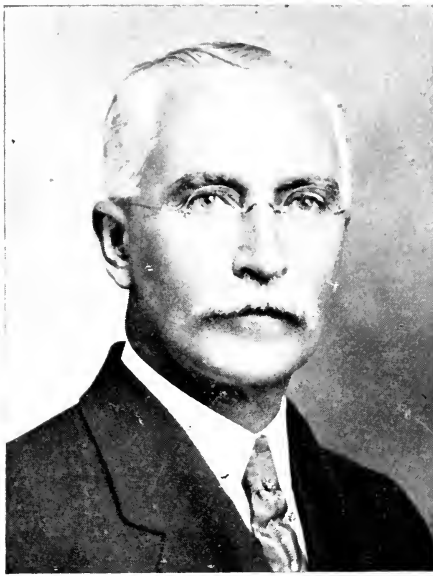

PRIME, WINFIELD F., 27th Middlesex, Rep., Winchester. Born Charlestown, Nov. 22, 1860. Public schools, Boston University Law school. Lawyer. Republican Club of Massachusetts, A. F. A. M. 32d degree, I. O. O. F. House 1890 (from Charlestown), committees on probate and insolvency; 1913-1914, committee on judiciary. 1915, federal relations, street railways

QUINN, MARTIN L., 12th Essex, Rep., Swampscott. Born Lynn, Jan. 19, 1862; public schools. Roofing business. Red Men, Essex club, Hillside Improvement club. Selectman, overseer of poor. House 1909-1910-1911-1912. Committees on harbors and public lands, constitutional amendments, railroads, pay roll (ch.), prisons.

1915, public lighting, water supply.

QUIRY, ALBERT T., 21st Worcester, Rep., Worcester. Born Spencer, 1872. Public schools. Contracting decorator and general repairs. Republican city committee (2 years).

1915, municipal finance.

RABOUIN, GEORGE J., 3d Berkshire, Rep., Adams. Born Adams, Aug. 19, 1889. Public schools, Bliss Business college, North Adams; Valleyfield college, Canada. Clerk. I. O. O. F.

1915, insurance.

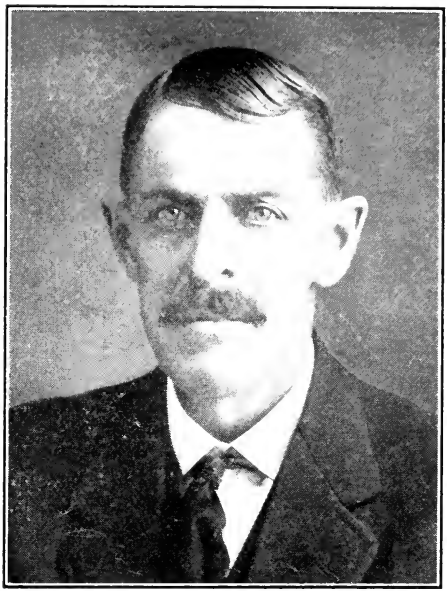

READ, CYRIL R., 1st Bristol, Rep., Seekonk. Born Seekonk, Jan. 29, 1876. Public schools. Farmer. Selectman 6 years, assessor 10 years. Seekonk Grange, 341.

1915, agriculture.

REARDON, DENNIS F., 19th Suffolk, Dem., Boston. Born Boston, June 18, 1868. Comins grammar school. Clerk city of Boston (14 years), insurance, Boston agent Fairview Land Co. Ward 19 Democratic club, Division 50, A. O. H.; Easton Athletic association, St. Alphonsus A. A., Mishawum Automobile club, Woburn.

1915, water supply.

REILLY, JOHN J., 17th Suffolk, Dem., Boston. Born Boston, Oct. 14, 1887; Dearborn Grammar, Roxbury Latin, Massachusetts Nautical Training school. Cashier Taxi-Motor Cab company. Tammany club, ward 17; James E. Hayes council 116, K. of C., Caravan 1, Granada. House 1914. Committee on state house and libraries. 1915, cities.

RENNE, WILLIAM C., 6th Berkshire, Rep., Pittsfield. Born Pittsfield, May 29, 1855. Military academy, Claverick, N. Y.; Syracuse university. Real estate; formerly shoe manufacturer. Mason, Knight Templar and Shriner; Park club, board of trade.

1915, insurance, labor.

ROBINSON, ROBERT, 8th Suffolk, Dem., Boston. Born there Jan. 4, 1889; Phillips grammar. Boston Latin, English High schools (class orator English High 1906), Boston University Law school 1910. Lawyer. Hendricks club, Hebrew Citizens' league (sec.), I. O. B. A., I. O. U. H., Pi Sigma Alpha, K. of P., Pearson Literary association, superintendent first Jewish Sunday school 4 years, director boys' clubs at Frances Willard settlement, Frances Newell settlement and Junior Zionist Council of N. E. House 1913-1914. Committee on cities, judiciary.

1915, judiciary.

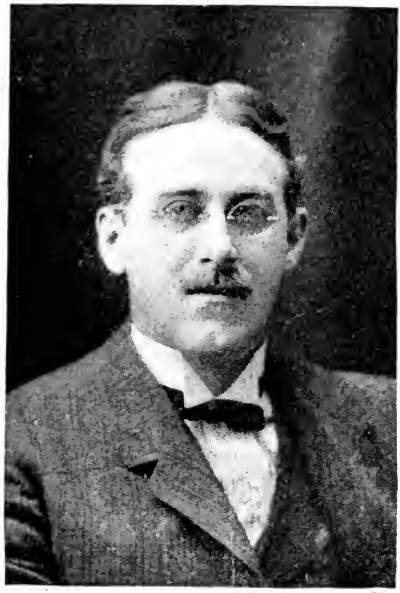

ROBINSON, WILLIAM M., 26th Suffolk, Rep., Chelsea. Born there July 21, 1875; public schools, Worcester academy. Furniture. Masons. Alderman 4 years (chairman finance committee); House 1907-1908-1909-1910-1913-1914. Committees on election laws, federal relations (clerk), street railways (ch.).

1915, street railways (ch.).

ROOT, SILAS B., 2nd Hampden, Rep., Granville. Born Granville, July 21, 1850. Westfield High school, Delaware Literary institute, Franklin, N. Y. Farmer and mechanic. House 1895, committee on agriculture. Chairman school committee 1886, 1887, 1888, 1889, 1890; chairman board of selectmen 1889, 1890; town clerk and treasurer 1908 to 1914 inclusive. Mason (Village Lodge, Columbia Chapter, Lee Council), Collinsville, Conn., Red Men (Metacomet tribe, Westfield).

1915, towns.

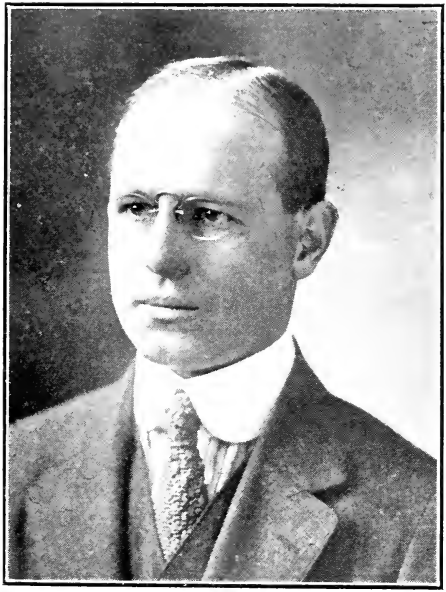

ROWLEY, CHARLES FREEMAN, 2d Norfolk, Rep., Brookline. Born Titusville, Penn., Aug. 3, 1882. Brookline High, Harvard college (A. B. 1905), Harvard Law school (LL. B. 1907.) Brookline republican town committee (2 years). Boston City club, Harvard club of Boston.

1915, metropolitan affairs.

RUSSELL, G. OSCAR, 14th Worcester, Rep., Worcester. Born Sweden, Dec. 17, 1876. Public schools. Real estate and insurance. Worcester city council (4 years).

1915, social welfare.

RUSSELL, WALTER F., 10th Plymouth, Dem., Brockton. Born Sandwich, March 15, 1866; Brockton public schools. Railroading, shoe cutter. Plymouth county Democratic club, Owls. House 1913-1914. Committees on labor, municipal finance. 1915, public institutions.

RYAN, JOHN D., 11th Hampden, Dem., Holyoke. Born Springfield, July 30, 1868. Publisher. House 1914. Committee on municipal finance.

1915, public service.

SANDBERG, EDWARD JULIUS, 6th Norfolk, Rep., Quincy. Born Helsingboro, Sweden. Public schools of Sweden. Contractor (25 years). Ward and city committee (22 years), councilman-at-large 1910-1911-1912-1913. Manet encampment, Canton Shawmut 1, Odd Fellows; Loyal Order of Moose (past dictator), life member Quincy Yacht club, Quincy board of trade (past president, director for 10 years), former president Scandia Granite company. House 1906-1907-1914. Committee on harbors and public lands.

1915, harbors and public lands (ch.).

SANTOSUOSSO, ALFRED, 6th Suffolk, Dem., Boston. Born Boston, Feb. 22, 1889. Eliot grammar school, Boston Latin, Boston University Law school. Lawyer. Ansonia council, K. of C.; Citizens' club of Ward 6.

1915, constitutional amendments.

SAUNDERS, JOSEPH A., 12th Middlesex, Rep., Pepperell. Born Pepperell, Dec. 3, 1862. Public schools, Pepperell High, Lawrence academy, Groton. Newspaperman and merchant. Republican town committee (15 years). Mason, Odd Fellow, M. V. M., Massachusetts Republican club, Middlesex club, Suburban Press association, Pepperell Country club.

1915, pay roll, counties.

SAWYER, ROLAND D., 4th Hampshire, Dem., Ware. Born Kensington, N. H., Jan. 8, 1874; public schools, Exeter High, Boston University, theological school at Revere, Mass. Pastor First Congregational Church, Ware. Delegate New Hampshire populist convention, 1894; delegate New Hampshire Democratic convention, 1896; delegate Massachusetts Democratic conventions, 1903-1904; chairman resolutions committee, national Ind. League convention, 1908; Socialist candidate for governor, 1912; returned to Democratic party, 1913; Granger, P. of H. House 1914. Committee on education.

1915, election laws.

SEAGRAVE, C. BURNSIDE, 3d Middlesex, Rep., Cambridge. Born Uxbridge, Aug. 3, 1862; public schools. Editor and publisher Cambridge Chronicle. Masons, Red Men, Royal Arcanum, Sons of Veterans, Mass. Fish and Game Protective assoc., Middlesex Sportsmen's assoc. (sec.), Massachusetts Press assoc., Cambridge Historical society. House 1912. Committee on fisheries and game.

1915, metropolitan affairs.

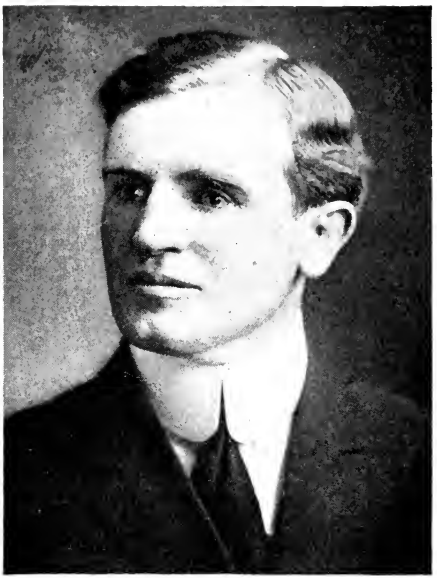

SHEEHAN, JOHN FRANCIS, 9th Suffolk, Dem., Boston. Born Killarney, County Kerry, Ireland, Aug. 25, 1879. Instructor, clerk, timekeeper, reporter. House 1914. Committee on mercantile affairs.

1915, mercantile affairs.

SHERBURNE, JOHN H., 2d Norfolk, Rep., Brookline. Born Boston, Jan. 29, 1877. Hopkinson's school, Harvard college 1899, Harvard Law school 1901. Lawyer. Major 1st Bat., Field Artillery, M. V. M.; Boston City club, Boston Athletic association, Harvard club, Press club, Exchange club, Country club, Masons. Republican town committee. House 1912-1913-1914. Committees on metropolitan affairs, constitutional amendments (ch. 1913) state house, election laws.
1915, rules, election laws (ch.).

SHERRY, MICHAEL J., 11th Essex, Dem., Peabody, Mass. Born Peabody, Oct. 2, 1887. Shoe stock business.

1915, insurance.

SINNOTT, ALLSTON M., 8th Plymouth, Rep., Bridgewater. Born Duxbury, Aug. 1, 1863. Public schools, Duxbury. School of Drawing and Painting, Boston Art Museum. Interior decorations. Has been ranch owner and salesman for New York D. G. commission house.

1915, public institutions.

SMITH, FITZ-HENRY, JR., 11th Suffolk, Rep., Boston. Born Boston, Nov. 20, 1873; Prince grammar school, English high, Harvard college, Harvard Law school. Lawyer. Ward 11 Republican committee, Republican club of Massachusetts, general council, American Bar association; executive committee, Maritime Law association of the United States; committee on maritime affairs, Boston chamber of commerce. House 1914. Committee on metropolitan affairs.

1915, rules, constitutional amendments (ch.).

SMITH, JEROME S., 3rd Barnstable, Rep., Provincetown. Born there Nov. 19, 1850; public schools. Dairy business; formerly engaged in beef business and followed sea for 5 years. Masons, Odd Fellows. House 1912-1913-1914. Committees on labor, fisheries and game (ch.), towns. 1915, fisheries and game (ch.), constitutional amendments.

SMITH, RALPH M., 26th Middlesex, Rep., Somerville. Born Provincetown, June 23, 1883; Somerville Latin school, Y. M. C. A. Law school. Lawyer. West Somerville board of trade. Clarendon club. Board of aldermen 1909-1910-1911 (vice-pres. '10, pres. '11). House 1913-1914. Committee on military affairs, public service.

1915, constitutional amendments, mercantile affairs (ch.).

SOUTHER, WILLIAM O., JR., 3d Plymouth, Ind. Dem., Cohasset. Born Cohasset, Feb. 8, 1886; public schools. Mason and builder, 6 years in business in Boston. Selectman 3 years, assessor 3 years, overseers of the poor, chairman 3 years, I. O. O. F. House 1914. Committee on constitutional amendments.

1915, harbors and public lands.

STANWOOD, CHARLES ELMER, 1st Norfolk, Rep., Needham. Born St. Albans, Me., Feb. 19, 1863; Revere Grammar, Newburyport High, French's Commercial college. Public accountant and auditor. Auditor of Needham 2 years, selectman, overseer of the poor, board of health 4 years (ch. board in last year), treasurer since March, 1905. Norfolk Republican club, Masons, Odd Fellows, Workmen, Shriners, Needham board of trade (pres.), House 1914. Committee on public lighting. 1915, elections (ch.), public lighting.

STONE, JOSEPH FAYETTE, 4th Norfolk, Rep., Canton. Born Prescott, Feb. 8, 1858; Public schools, New Salem academy. Building contractor (25 years). School committee (3 years), town committee (15 years, ch. 5 years). Norfolk club, Blue Hill lodge, A. F. & A. M. (treas. and past master); Mt. Zion chapter, R. A. M. (past high priest); Cyprus commandery, K. T.; Hyde Park council, R. and S. M.; Aleppo Temple, A. A. O. N. M. S.; Ponkapoag grange. House 1914. Committee on taxation.

1915, labor, taxation.

STREETER, MERRILL E., 7th Hampden, Rep., Springfield. Born Wilbraham, August 2, 1850; public schools, Wilbraham academy. Carriage maker until 1909, since then cement construction. A. F. A. M. Republican city committee 3 years, common council 1 year, alderman 2 years. House 1913-1914. Committees on fisheries and game, federal relations.

1915, federal relations, fisheries and game.

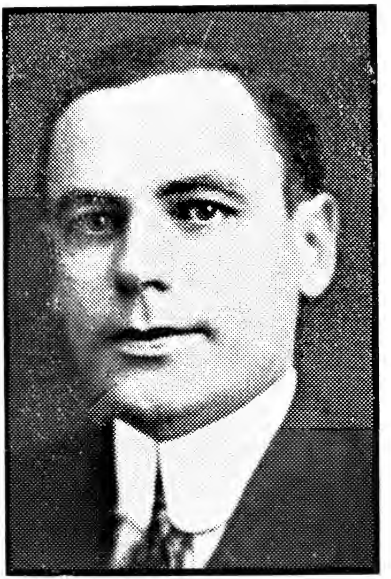

SULLIVAN, DENIS J., Dem., Salem. Born Peabody, July 24, 1889. Salem High school. Salesman. Knights of Columbus. 1915, education.

SULLIVAN, JOHN F., 2d Suffolk, Dem., Boston. Born Boston, May 17, 1875. Public schools, Holy Cross college. Chairman ward 2 democratic committee two years. House 1906-1907-1908-1914. Committees on printing and metropolitan affairs. A. O. H., Mass. Catholic Order of Foresters, associate member G. A. R., Jeffries Point Rowing association, East Boston Catholic association.

1915, metropolitan affairs.

SULLIVAN, LEWIS R., 20th Suffolk, Dem., Boston. Born there August 29, 1874; public schools. Auditor Boston Central Labor union, Ward 20 Democratic club, Dorchester Catholic club, vice-pres. Meeting House Hill Improvement Association. Knights of Columbus, Massachusetts Catholic Order of Foresters. Alternate to Democratic national convention 1912, Ward 20 Democratic committee. House 1913-1914. Committee on constitutional amendments, public service.

1915, taxation.

SULLIVAN, WILLIAM H., 19th Suffolk, Dem., Boston. Born Stoneham, Feb. 20, 1869; public schools, Boston college, Boston University Law school. Lawyer. Elks, Catholic Union, St. Alphonsus association, Roxbury Improvement society. House 1912. Committee on drainage. 1915, judiciary.

TALBOT, EDMOND P., 9th Bristol, Dem., Fall River. Born Canada, April 21, 1884. St. Mary's school, Kingston, N. Y.; Davol school, Fall River; St. Ann's Commercial College, Fall River. Pharmacist. Chairman board park commissioners, member eight years (sec. 2 yrs.), Knights of Columbus, Court St. Anne, C. O. F. (chief ranger); Calumet club (director), Loyal Order of Moose, Union St. Jean of America, Garde Napoleon; King Phillip Boat club, Cercle Canadien club, Montcalm club, Franco Political club, honorary member Napoleon club.

1915, labor.

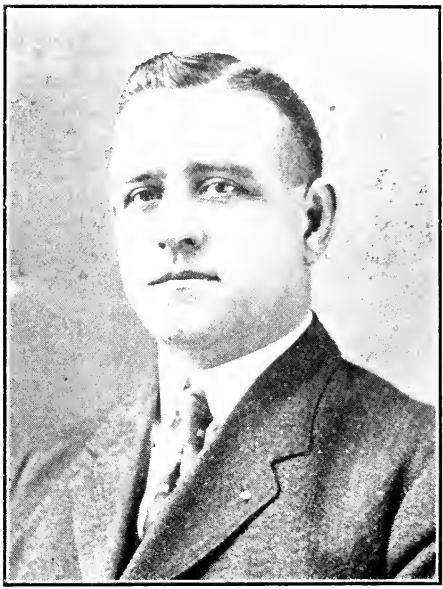

TARBELL, WARREN E., 4th Worcester, Rep., East Brookfield. Born Worcester. Public schools. Republican state committee. House 1906; committee on railroads. Masons, Odd Fellows, Elks, Red Men, Grange, Royal Arcanum, Worcester cham- (major), Co. C, 2d Infantry, M. V. M. (re- ber of commerce, Worcester Continentals tired 1st Lieut.), Worcester Light Infan- try Veterans' association.

1915, street railways.

TOLMAN, JAMES E., 22d Essex, Rep., Gloucester. Born Gloucester, Nov. 8, 1867; public schools, Boston University law school '09. Lawyer. Common council 3 years (pres. 2 yrs.); mayor 1903-'04. House 1909-1914, committee on public lighting (clerk), legal affairs. Senate 1910-1911; committees on bills in 3d reading (ch.), legal affairs, mercantile affairs, constitutional amendments, public lighting.

1915, public lighting (ch.).

WALL, GEORGE J., 16th Suffolk, Dem., Boston. Born Boston, June 11, 1889; grammar schools, Boston Latin, Boston College. Formerly reporter on Boston dailies, now in advertising department. Ward 16 Democratic committee. New England Order of Protection, Home Benefit association. House 1914. Committee on public institutions.

1915, mercantile affairs.

WARNER, JOSEPH E., 4th Bristol, Rep., Taunton. Born there, May 16, 1884; public schools, Harvard 1906. Lawyer. Elks. City council 1907-'11. House 1913-1914. Committee on ways and means.

1915, ways and means.

WASHBURN, ROBERT M., 22d Worcester, Rep., Worcester. Born there, Jan. 4, 1868; public schools, Harvard college. Lawyer. Republican club of Massachusetts, Worcester County Republican club, Quinsigamond Boat club, Worcester club. Republican city committee; House 1908-1909-1910-1911-1912-1913-1914. Committees on liquor law, libraries, special on Southbridge Savings bank, railroads (ch.), rules, public utilities (sp.) ways and means (ch.), street railways.

1915, rules, railroads, street railways.

WEARE, SAMUEL W., 26th Essex, Rep., Salisbury. Born York, Me., Dec. 29, 1861. Public schools. Wheelwright and blacksmith. Employed in Amesbury carriage shops 1880-1898; in business since 1898. Treasurer and collector and constable, Salisbury, since 1905. Knights of Pythias (past chancel commander), representative to grand lodge; Jr. O. U. A. M. (chief judge of state judiciary). Republican town committee, fire warden, truant officer, Salisbury volunteer fire department. 1915, public service.

WATERMAN, GEORGE B., 4th Berkshire, Rep., Williamstown. Born Williamstown, July 10, 1862. Public schools, Glen seminary. Clerk and agent T. W. Richmond and National Express Cos; nine years coal and lumber business, Waterman & Moore; real estate and insurance. County commissioner (17 years); chairman board of selectmen (2 years). House 1895. Committee on cities.

1915, banks and banking (ch.).

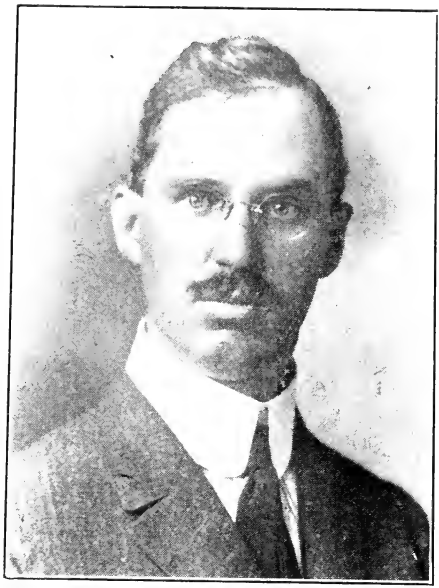

WESTON, THOMAS, JR., 4th Middlesex, Rep., Newton. Born Newton, Aug. 12, 1875. Newton High, Harvard college 1895. Harvard Law school 1899. Lawyer. Board of aldermen 1904-1909; pres. 1908 and 1909. Massachusetts club, Middlesex club, Harvard club of Boston, Twentieth Century club.

1915, legal affairs.

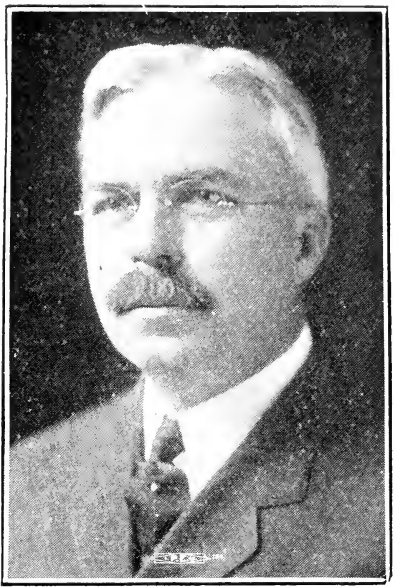

WHITE, HARTLEY L., 8th Norfolk, Rep., Braintree. Born Holbrook. Massachusetts Institute of Technology. Civil engineer. Town engineer Braintree (20 years.) Republican town committee. Boston Society of Civil Engineers, Rual lodge, A. F. & A. M., Quincy (past master); past Dist. Dep. old 24th dist. and new 26th dist.; Quincy commandery, K. T.

1915, water supply.

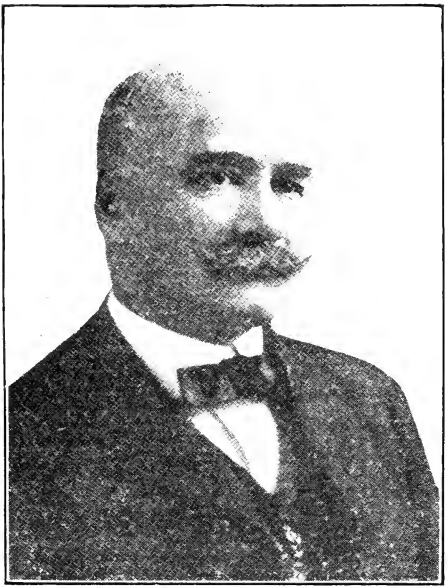

WHITNEY, EDGAR H., 27th Suffolk, Rep., Winthrop. Born Dublin, N. H.; public and private schools. Merchant. House 1908, committee on roads and bridges. Masons, Odd Fellows, Royal Arcanum, Winthrop Yacht club.

1915, public health.

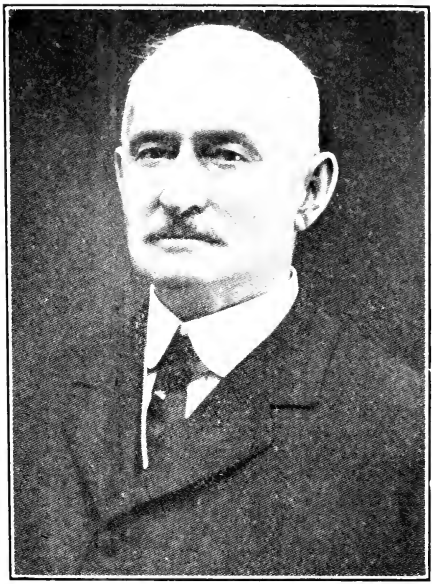

WHITNEY, GEORGE A., 10th Worcester, Rep., Clinton. Born Peru, Vt., March 10, 1854. Public schools of Rindge, N. H., Conant High School, Jaffrey, N. H. Taught district school in Rindge, worked in chair shops at Gardner (7 yrs.) caterer and ice cream manufacturer, Clinton (26 yrs.) Masons, I. O. O. F., Board of trade, Lambsdee club, Clinton Historical Society.

WILSON, HERBERT A., 25th Suffolk, Rep., Boston. Born there Nov. 27, 1870; public schools. Engineer; formerly in engineering department city of Boston for 22 years. Ward 25 Republican club, Lincoln club, Neighborhood club, Aberdeen club, Faneuil Improvement Assoc., American Society of Civil Engineers. House 1913-1914. Committees on metropolitan affairs, education.

1915, metropolitan affairs, banks and banking (ch.).

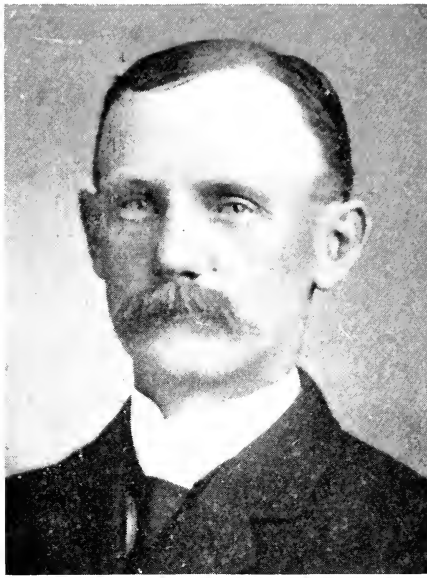

WING, HERBERT, 6th Bristol, Rep., Dartmouth. Born South Dartmouth, Sept. 14, 1864. Public schools, Bryant & Stratton's commercial school, Providence. Insurance, real estate, farmer. Republican town committee 12 years (ch. 4 years), selectman, overseer of the poor, board of health six years (ch. 4 years), Masons, R. A. C., K. T.; South Bristol Farmers' club (treas.) House 1908-1914. Committees on drainage and fisheries and game, harbors and public lands.

1915, election laws, harbors and public lands.

WOLFE, WALTER EDGAR, 6th Worcester, Dem., Auburn. Born Waverly, May 6, 1879. Public schools. Market gardener. Worcester chamber of commerce, Market Gardeners' association.

1915, agriculture.

WOODILL, HARRY C., 22d Middlesex, Rep., Melrose. Born Halifax, N. S., June 16, 1872. Public schools, business college. Railroad salesman. Republican city committee, board of registrars (8 years, ch. 6 years), board of aldermen (1913-1914). Tally clerk republican national convention, Chicago, 1912. Wyoming lodge, A. F. & A. M.

1915, cities.

WORRALL, GEORGE M., 1st Bristol, Rep., Attleboro. Born Marshfield, Dec. 11, 1869. Public schools of Pawtucket, R. I.; East Greenwich Academy. Real estate and insurance. Formerly supt. of transportation on street railway. A. F. A. M., I. O. O. F., Grange, board of trade, Bristol County Assessors' assoc. (vice-pres.), selectman (ch.), assessors (ch.), sewer committee (sec.), new form of government committee, school committee. House 1913-1914. Committees on street railways, election laws.

1915, state house and libraries, street railways.

WALDRON, REV. DANIEL W., Chaplain of the house. Born Augusta, Me., Nov. 11, 1849. Graduated from Bowdoin college in 1862 and from Andover Theological seminary in 1866. Elected chaplain of the house in 1879 and re-elected each year since then.

Anchor Linotype Printing Company

Political Printers

144 High St. Boston, Mass.